The Fort Wayne Sentinel.

EST ED 1833. WEDNESDAY, OCT. 22, 1890. PRICE TWO CENTS

R. G.

Sets

Are the Best,

SOLD BY

GEORGE -|- DEWALD

—AND—

COMPANY,

Calhoun and Columbia Sts

LAMPS!

Fairy Lamps, Fancy Lamps, Night Lamps Hall Lamps, Parlor Lamps, Dining Room Lamps, Student Lamps, Glass Lamps, Brass Lamps, Nickle Lamps Vase Lamps, Stand Lamps, High Lamps, Low Lamps, Big Lamps, Little Lamps, Hanging Lamps, Store Lamps, Bain Lamps, Wall Lamps and Lanterns, all in great variety and at very low prices at

SHARP'S

NEW CHINA STORE,

East of Court House,

Look them over, you are welcome.

WANTED.

WANTED—Secondhand office fixtures. Address, "C W. B Co." Sentinel office 22-3t

WANTED Agents to sell Carpets on Payments. New York Instalment Co., 43 East Columbia Street. 23 tf

WANTED—An active honest man—salary $100 monthly if suitable, with opportunities for advance, to represent locally a responsible New York house. References. MANUFACTURER, Lock Box 1385, New York.

WANTED—Everybody to bring their soiled and faded clothing to the new Staten Island Steam Dye works and have them cleaned, dyed, repaired and pressed in a first-class manner. The lining in dyed clothes not colored. No. 11 West Jefferson street 15-tf

WANTED—You to use Magnetic Insoles Will keep your feet warm all winter. Cures rheumatism, swollen or sweaty feet, cramps in feet and limbs Remove your aches, pains and tired feelings. Send $1 and size of shoe in a letter. Sent safely by mail to any part of the United States Our Magnetic Belt cures back or kidney complaints. Prof. Chas. Bidwell, 548 South street, Toledo, Ohio. 03-3m

WANTED — All persons to know that paid up stock in the Tri-State Building and Loan Association is the best divide nd paying investment you can find. Sixty dollars pay s for one share of $100, on this $60 you get six per cent. interest, payable in cash, three per cent. twice a year. At the end of a term of eight years your stock matures and you draw our $100 for the $60 paid in. The best citizens of Fort Wayne are managing this company, giving their service without pay for the good of the city and for the benefit of our wage earners If you have money you desire to loan, where it will be absolutely safe call at the office of the company, Pixley-Long Block. 23-tf.

FOR SALE.

FOR SALE—Cottage of four rooms, with cellar, cistern, etc., lot 50 feet in Lakeside for $1,250, located near the toll gate, which is soon to be taken down. Also the elegant residence erected by Mr. J. W. Bell on the angle formed by St. Joe Boulevard and Lake Avenue (Maysville like). Other houses will be erected by the coming summer to suit purchasers. Lots will be sold on a payment down of $50, and $10 per month. Prices will be rapidly advanced as soon as the improvements to be made this year are a little further along An electric street car line is already contracted for to run the full length of the addition By purchasing within the next few days you will avoid the advance in price

FOR RENT.

FOR RENT—One corner front room with board, and suite of rooms suitable for a gentleman, or man and wife, with gas, at Mrs Fitzgerald's, 39 West Washington st. 16-1m

FOR RENT—Store room in the Ervin block, corner Harrison and Pearl streets. Inquire at Sentinel office. 15-tf

FOR RENT—A very handsome and attractive, new, eight room, modern dwelling, with every convenience, including bath room, hot and cold water, grates and mantels, natural gas, front and back stairs, ample yard, etc., together with new and convenient stable. Location central and reasonable rent. Apply to J. F. Curtice, Treutman Building, or 142 Montgomery street. 30-1m.

PROFESSIONAL.

DOCTOR MARY WHERY, Physician and Surgeon. Office and residence 26 Madison street. Specialty, diseases of women. Office hours from 9 a. m. to 3 p. m.; from 7 p. m. to 8 p. m.

IF YOU WANT TO SAVE MONEY

GET YOUR

CLOTHES CLEANED AND COLORED

—AT—

PAUL BAUMANN'S,

STEAM DYE WORKS,

51 East Main Street.

Miss H. K. Dunn.

PARLOR BATH ROOM!

Turkis, Mineral, Electric, Sea Salt and Plain Baths. Most Commodious and best equipped Bathing Parlors in the city. Competent lady and gentlemen operators. Massage and Swedish movements a specialty.

Suite 49 Pixley & Long Block.

BURNED IN A WRECK!

A Passenger Car Takes Fire and Two Employes are Burned to Death --Other Wrecks.

CINCINNATI, Ohio, Oct. 22.—At 2 o'clock this morning the south bound train on the Cincinnati Southern railroad ran into a freight train in a tunnel a few miles south of Somerset, Ky. One fireman and a conductor were killed outright, while several others were fatally injured. To add to the horror of the situation the front car of the passenger train took fire and an express messenger and postal clerk were burned alive. There were two clerks on the train named C. T. Doegan and J. G. Gayle. It is not known which was the victim. Further particulars are expected here.

LATER.

The following is a list of the killed and injured, furnished at the general office of the company in this city. Killed: Postal Clerks C. L. Doegen and J. G. Gayle, both of Cincinnati; Firemen Walsh and Gould, of Cincinnati; Brakeman J. E. Montgomery. Injured: Engineers Pinelett and Taylor; baggagemaster, name unknown; passenger, name unknown. All of the injured reside at Somerset, and are being cared for by the railroad company. None of them are fatally hurt.

The accident was caused by the freight engineer moving without orders. It side tracked at Sloens Valley until one south bound passenger passed and followed it, the engineer, believing he could make the next track before meeting the other passenger train which was only a short distance behind the first one. When about midway the tunnel there was a terrible crash followed by the groans of the dying and injured. Both engines were totally demolished in addition to several coaches and freight cars. To add to the horror two of the coaches caught fire and Postal Clerks Gayle and Doegen were burned alive.

The more fortunate passengers and crews turned their attention to rescuing those imprisoned in the wreck, and who were being consumed by the flames. Those taken out were removed to neighboring houses, where they were attended by physicians sent out by the company. The loss to the railroad company will be $25,000.

KANSAS CITY, Oct. 22.—A collision between passenger trains occurred early this morning at the crossing of the Union Pacific and Rock Island railroads west of Armourdale. One of the engineers was killed and nine passengers injured.

The particulars are as follows: A freight train had left this city ahead of the Union Pacific passenger train and was stopped west of Armourdale on account of an accident to the trucks of one of the freight cars. The Union Pacific passenger train which followed close behind, was stopped and a flagman was sent back to warn an expected Rock Island east bound train which runs on the Union Pacific track into this city.

On account of the heavy fog, the engineer of the Rock Island train did not see the flagman's signal until too late to stop the train and the locomotive crashed into the sleeping car, Wathena, of the Union Pacific train. The engine was a complete wreck and the engineer was buried beneath the debris. The fireman jumped and saved his life. Several passengers and trainmen were seriously injured.

BIRMINGHAM, Ala., Oct. 22.—Late last night a passenger train on the Kansas City, Memphis and Birmingham railroad, pulled out of the depot here without a conductor or flagman, the engineer misunderstanding a signal. Five miles out, the engineer discovered his mistake and backing his train without a light or a man on the rear of the train, ran into an outgoing freight train, killing two persons and seriously injuring twenty othrs. The killed are J. D. Franklin, travelling passenger agent, Nashville, Tenn., and John Kilrain, fireman on the freight train. Those most dangerously injured are: Geo. Davis; W. F. Wagner and two daughters; E. P. Roser A. J. Johns; J. E. Owens and J. C. Fennel and Rev. H. G. Smith, Jaspar, Ala. Others whose names could not be learned, are supposed to be fatally hurt. Engineer Russell, of the passenger train, is held responsible for the accident.

LITCHFIELD, Minn., Oct. 22.—The boiler of a thresher engine burst near here yesterday. Dennis Kelly, aged twelve, was killed and twelve persons injured, one fatally.

Farmers' Review Estimates.

CHICAGO, Oct. 22.—The Farmers' Review estimates the average yield of corn in Illinois to be 28 bushels to the acre; in Indiana 28, Ohio 31, Kentucky 23, Missouri 28, Kansas 14, Wisconsin 40, Michigan 47, Iowa 30, Nebraska 18, Minnesota 30, Dakota 23. Deductions from the gross product and large percentage of unmerchantable corn, the Review's estimate of the total marketable corn in the twelve states named is 825,925,253 bushels.

Quantrell's Death.

WASHINGTON, Oct. 22.—Theo. Quantrell, of this city, a cousin of the notorious outlaw and guerilla, Quantrell, thinks that the man died at Birmingham, Ala.

IS SHE IN A TRANCE?

The Mother of Helen Zetley Refuses to Have Her Body Buried.

NEW HOLLAND, Pa., Oct. 22.—The body of Helen Zetley still lies at her mother's house. The mother, so far, has refused to have it interred as she still thinks her daughter is in a trance. The story of Helen's life is as follows:

At an early age she was led astray and soon left her country home and after a short career in Lancaster, she went to Reading and subsequently to Philadelphia. In Philadelphia she met a young man, who prevailed upon her to go west with him, and he deserted her at Mt. Vernon. Her career there is told in a dispatch received Tuesday from the editor of the Mt. Vernon Banner. The despatch says in July last she arrived there from Cleveland. The house in which she lived was raided last week and Helen was fined and warned that for the second offense she would receive a work house sentence. It was the first time she had been arrested and, feeling deeply the degradation she took poison.

The coroner's story was suicide by arsenical poisoning. It was noticed that her features were slightly tinged with color, which the attending physicians said was the result of extravasated blood, usually occurring in cases of sudden death. This probably explains the trance story. The physicians here are satisfied that the conclusions of the Mt. Vernon authorities are correct and no autopsy will be made.

WINDOW GLASS TRUST,

Comprising the Factories in Indiana and Other States, is Formed.

CHICAGO, Oct. 22.—The window glass manufacturers will to-day complete their organization. Subscriptions to the capital stock of the American Glass company, by which name the trust is known, will be made this morning. The capital stock is to be $600,000, the factories contributing $500 for each pot in their plants. Manufacturers representing 1,200 pots signed the agreement, about 300 pots remaining independent of the trust. The organization as completed includes all the factories at Pittsburg, all in Ohio and all in Indiana, except the factory of C. P. Cole, at Dunkirk, in that state. The United Glass company, a smaller trust, will probably be absorbed. The companies refusing to join the trust say that no attempt will be made to lower prices or interfere with the operations of the organization. They mark prices up to the trust's call and all will be in it, except they will have no part in the expenses of the operation.

WILL BROKEN.

A Rich Bachelor's Testament Declared Void.

MADISON, Wis., Oct. 22.—A few years ago, a rich old bachelor died in Superior leaving a will which set aside land in that city valued at $200,000 for park purposes. His brothers and other relatives made a contest, and yesterday, so a dispatch says, the judge of the circuit court has declared it void as creating an unlawful perpetuity and for uncertainty. The case will be appealed to the supreme court.

Dillon and O'Brien.

NEW YORK, Oct. 22 —The municipal council of Irish National League met last night to arrange with delegates from other Irish societies for a reception to William O'Brien and John Dillon. A public demonstration was decided upon to be held at either the Madison square garden or the Metropolitan opera, November 10. A general admission will be charged.

Fenian Brotherhood.

NEW YORK, Oct. 22.—It is reported that the Fenian brotherhood in convention in Paterson, N. J., Monday night, decided that hereafter all proceedings of the order should be published and the change in the order is said to have been made unanimously upon the recommendation of the general secretary.

Found Dead.

LOCKPORT, N. Y., Oct. 22.—Rev. M. Ballentine, of Scottsville, a delegate to the Presbyterian synod, was found dead in bed at the house of Mr. Alfred Morgan, where he was stopping, this morning. Heart disease is supposed to be the cause of death.

Will Make It "Straight."

SALT LAKE CITY, Utah, Oct. 22.—Articles of incorporation will be filed by a syndicate of Salt Lake capitalists in the sum of $150,000 to purchase the Daily Times. The Times will be made a straight republican paper.

Under the Lottery Law.

ELGIN, Ills., Oct. 22.—H. Lund, manager of the Elgin clothing club, was yesterday held in bonds of $1,000, for examination under the new lottery law.

Base Ball.

NEW YORK, Oct. 21.—The members of the Brotherhood base ball players held an adjourned session this morning at the St. James hotel.

Nominations.

WASHINGTON, Oct. 22.—The president has appointed Chester C. Thornton Indian agent at Tutalip agency, Washington.

The Weather.

WASHINGTON, Oct. 22.—For Indiana: Fair weather followed by rain, continued cool, easterly winds.

ON HIS WEDDING DAY

He Commits Suicide---A Negro Murders His Mother With a Hoe.

PLATTE CITY, Mo., Oct. 22.—Joseph Anderson, a printer, aged twenty-two, shot himself in his room yesterday morning, the bullet passing through his head, and causing instant death. He was to have married Miss Bertha Cloud, of Decatur, Ills., last evening. Miss Cloud was here ready for the ceremony and is now prostrated with grief. No cause can be assigned for the suicide.

SPOTSYLVANIA C. H., Va., Oct. 22.—Geo. Johnson, a negro desperado, quarreled with his mother and then murdered her with a hoe. He struck her five times on the head, each time chopping her skull. The trouble came about when the old woman objected to her son paying attentions to some girl his mother did not want him to marry. Johnson's brutality has aroused the entire neighborhood, as this is his second murder, he having killed his sister about eighteen months ago, having escaped justice because there was not evidence enough to convict him.

PROVIDENCE, R. I., Oct. 22.—In the common pleas court yesterday Jerome Sweet was found guilty of the murder of his wife by saturating her body with kerosene and then firing it. He was sentenced to prison for life.

HOLLAND, Mich., Oct. 22.—The Rev. John Koster, pastor of a non sectarian church here, is now in jail at Grand Rapids, charged with alienating the affections of Mrs. John Lint from her husband. Mrs. Lint is a member of Koster's church and the arrest has caused a big sensation. Lint asks for $5,000 damages.

SMALL BILLS SCARCE.

The Complaint Comes from Business Men Over the Country.

WASHINGTON, Oct. 22.—Complaint comes to the treasury department from business men all over the country about the scarcity of paper money of small denomination, of one and two dollar bills, and that in consequence they have been compelled to accept and use the bulky and inconvenient standard silver dollars. The fact is that the silver fund balance in the treasury is very low, and that there is practically no silver in the treasury against silver certificates that can be issued in small denominations; to be exchanged for legal tender and gold notes, as was done a year ago. Up to date $376,418,466 in standard silver dollars have been returned, of which amount $64,000,000, in round numbers, are in circulation, and $309,000,000 are held to secure that amount of silver certificates in circulation. About $3,000,000 are held as treasury cash, leaving only about $200,000 against which new silver certificates can be issued.

With this explanation it may be understood exactly why small silver certificates are not likely to be issued. The demand for small notes is increasing daily and is likely to continue until the holidays are over. Some considerable relief, however, is likely to come from the issue of new treasury notes in payment for silver bullion. So far the new notes have been issued only in denominations of ten, one hundred and one thousand dollars, but Treasurer Huston says he will be ready to issue the new ones and fives by November 1, and the dpartment will then begin to pay for silver bullion in small bills, as soon as possible. In the meantime it is beleived the business demands for small notes will be promptly met.

DAVID SHEEHY, M. P.

He is Removed to Clonmel Closely Guarded.

TIPPERARY, Oct. 22.—Hon. David Sheehy, M. P. for the southern division of Galway, and a defendant in the conspiracy case now in progress before the magistrate's court here, was to-day removed to Clonmel. Mr. Sheehy was closely guarded by a strong escort of Irish constabulary, the authorities being apprehensive of an attempt on the part of the exasperated nationalists of the city and vicinity to rescue the prisoner. Extraordinary precautions have been taken by the jail officials at Clonmel to assure the safe keeping of their distinguished charge, who will be imprisoned for one week in accordance with yesterday's decision of the Tipperary magistrates. Mr. Sheeh's offense consisted in making remarks in the court room, which were held by the bench to constitute contempt.

Foreign.

LONDON, Oct. 22.—It is announced from Berlin that Count Herbert Bismarck is engaged to a Russian countess residing at Mitau, in Courtland.

A terrific explosion occurred in the government powder mills at Waltham to day. No one was killed, but a number of persons were more or less injured, and the damage to property was considerable. The explosion caused much alarm in the neighborhood.

Demanding Work or Bread.

DUBLIN, Oct. 22.—A crowd of former laborers at Schull besieged the board of guardians yesterday, demanding work or bread on account of the failure of the potato crop. The board replied that the law does not permit outdoor relief.

WILL ADVANCE RATES.

The Express Companies Will Raise Them After November 1.

NEW YORK, Oct. 22.—It was learned yesterday that at a meeting held Monday at the American Express company's office by the principal officers of the different express companies, it was agreed to advance express rates beginning November 1. The basis for all express tariffs is the rate between New York and Chicago. The rate at present is $2 per 100 pounds. Under the new tariff it will be $2 50. Rates will advance fifty cents from Boston, New York, Philadelphia, Baltimore and all other sea-board points west of Buffalo, Salamanca and Pittsburg. There will be no changes to points east of the last named places.

The superintendents of the tariff departments of the different express companies, will meet in Chicago on Thursday of next week to arrrange the new rates. The advance in rates, it is said, is made on account of the increase expenses of the company.

FIVE YEARS IN PRISON.

Hard Sentence Imposed Upon a Woman Who Stole a Blanket.

PORTSMOUTH, England, Oct. 22.—A sensation has been caused here by a sentence which is considered out of proportion to the crime, and which was pronounced at the quarter sessions by Mr. Warry, the recorder.

Mary Ann Stevens, aged thirty-nine, was charged with stealing a blanket valued at four shillings, the property of her mother-in-law. She admitted taking the blanket, but placed in defense that she was hungry and pawned it in order to obtain food, but she fully intended to redeem it. Notwithstanding this the recorder sentenced her to penal servitude for five years.

A DEMON TRAMP

Murders the Man Who Gave Him a Drink of Water.

PORT HURON, Mich., Oct. 22.—Last night a man named Pellett called at the house of James O'Hars, a wealthy farmer living near here, and asked for a drink of water.

It was given him and while O'Hara's back was turned Pellett stabbed him several times. Mrs. O'Hara interfered and was brutally pounded and stabbed. Mr. and Mrs. O'Hara, it is thought, will die. Pellett escaped, but officers are in pursuit. Robbery was the object of the assault.

FOR THE PLAINTIFF.

The Jury Gives the Child, Almira Scott $4,765 Damages.

After two hours and fifty minutes deliberation the jury in the Scott vs. Wells suit found a verdict of $4,765 for the child plaintiff, Almira Scott, against the Wells estate. The amount is claimed to be the principal and interest on a note executed in January, 1885, by Almira Wells, deceased, to the plaintiff, for the naming of said party after herself. The suit was brought through the child's mother, Julia A. Scott, wife of the ex-theatre manager, John A. Scott. The plaintiff was represented by Judge Lowry and M. V. B. Spencer. Warden and Morris, for the defense, will ask for a new trial or appeal.

Fire at Pittsburg.

PITTSBURG, Pa., Oct. 22. — Davis Chambers & Co.'s lead works, at the foot of Forty-sixth street, were almost totally destroyed by fire at 1 o'clock this morning. The origin of the fire is unknown. The loss is estimated at $20,000. Fireman James Elds was dangerously hurt by jumping from the third story of the building. John A. Vallas, another fireman, was hit by falling timbers and badly hurt.

Speaker Reed.

PEORIA, Ill., Oct. 22.—Speaker Reed and party arrived in the city at 7 o'clock last evening by special train. The party was met at the union depot by a large and enthusiastic crowd and escorted to the National hotel in carriages. After supper the speaker's party, escorted by many prominent citizens, drove to Silvan park, where the speech making took place in the summer opera house at the park.

Will Not Build.

BERLIN, Oct. 22.—It is to day announced by the Reichsanzieger that by reason of a lack of funds the government is compelled to decline money to companies, in order to enable them to build houses for workmen.

PARIS, Oct. 22.—The production of "Cleopatra" has been deferred until Thursday.

Officials Exonerated.

QUINCY, Ills., Oct. 22.—The department standing committee of the soldiers and sailors home, had made a thorough examination into the charges previously published against the home and has issued a report exonerating the officials in charge of the institution from the accusations of mismanagement and neglect.

Chicago Markets.

CHICAGO, Oct. 22.—Wheat: Oct, $1.02½; Dec., $1.05⅛; May, $1 09¼. Corn: Dec., 52½; May, 55¼. Oats: May, 47¼. Pork: Oct., $10.45; May, $13.07½. Lard: Dec., $6 47½; May, $7.07½. Ribs: Dec., $5.60, May, $6.37½.

S. C. Lumbard and Tony Trentman went to Hartford City to-day.

AFTER LONG SERVICE.

Master Mechanic Wm. B. McPhail Resigns With the L. E. & W., Road.

It was learned on reliable authority this afternoon that Wm. B. McPhail, of the Lake Erie and Western shops in this city, has tendered his resignation to take effect November 1. Although the news came at too late an hour to permit an interview with Mr. McPhail, the undoubted authenticity of the report prompts its publicity.

Mr. McPhail has been connected with the road for thirteen years and has proved himself a thoroughly capable and valuable man. He has won a warm place in the hearts of those whose superior he has been. It is not known what Mr. McPhail's plans are but it is understood he has been offered a better posit on.

ON ANOTHER'S LAND.

Will McKinnie's Calhoun Street Buildings Encroaches on Another's Real Estate.

Rev. Meade C. Williams, one of the heirs of the Williams estate in this city, is the owner of a twenty-foot front lot on Calhoun street adjoining the new Odd Fellows block. It is the site of the old "39" cigar factory. The lot and building adjoining is owned by Will McKinnie, of the Wayne hotel, and is occupied by A. Jaxtheimer as a tailoring establishment. It was in former years the Occidental saloon. A careful survey and measurement has developed some very embarrassing circumstances, it being found that Mr. McKinnie's building encroaches upon the property of Mr. Williams' exactly eleven and seven-eighths inches, almost a foot front, of valuable Calhoun street ground. Mr. Williams contemplates the erection of a building upon his ground, which would require the demolition of Mr. McKinnie's two-story brick structure if the entire lot is built upon. Mr. McKinnie submitted an offer to purchase Mr. William's property and to day received a response that he could have it for $10,000. which is a little more than his offer. The property may, however, pass into Mr. McKinnie's hands at the $10,000 price.

TYPHOID FEVER.

An Epidemic Prevails Near Payne Ohio.

PAYNE, Ohio, Oct. 22, 1890.

An epidemic of typhoid fever prevails in Benton township, three miles southwest of Payne. It commenced in an old and respected family by the name of Boyer, the old lady first dying, followed by two sons, who were heads of families.

Of the Boyer families alone, there are now eighteen in all who are lying low with the dreaded disease. Many others in the neighborhood are sick with it and the citizens are in a high state of anxiety. The county commissioners visited the infected part of the township and supplied a number of experienced nurses from Fort Wayne to take charge of the sick.

DEATH OF MRS. DR. ALLEN.

An Old Lady Succumbs to Brights Disease---The Funeral.

This morning, at her home on Simon street, occurred the death of Mrs. Rose Allen, widow of the late, Dr. Allen, who was well known in this vicinity. Her age was fifty nine years, five months and sixteen days. The deceased had been a patient sufferer from Brights' disease for some years. The funeral will take place at a time to be announced hereafter.

The funeral of the one and a half year old son of Stephen M. Braun, of Oak street, will take place to-morrow at 9 o'clock, from the St. Mary's church.

The one-day old child of D. J. O'Niel, of 341 West Washington street, died yesterday and was buried this afternoon.

A FRIGHTFUL RUNAWAY.

Frederick Lentz and Family Thrown Violently from a Carriage.

This morning Frederick Lentz, the meat dealer at 170 Hanna street, started out with his family for a drive in the country, When near the railroad track the horse became unmanageable and ran away, upsetting the carriage and throwing the occupants violently to the ground. Carrie, the eleven-year old daughter, had her collar bone fractured, while the others escaped with a few bruises. Dr. McCausland attends them.

MORE SITES.

The Committee Visit Several Nice Locations this Morning.

The exposition committee and stockholders visited several more sites to day.

The fair grounds were looked over and the idea of connecting the grounds to the land on the opposite side of the river will be discussed.

The Pfeiffer farm of seventy acres north of the city was visited and will have some warm advocates as a good site.

The Lillie farm, situated 1½ miles from the court house, on the Goshen road, was seen and can be bought of James Lillie for $22,000. It has 155 acres.

The Baade farm, southwest of the city was seen.

WM. Keough and John Kahlor went to Findlay, Ohio, to day, on business.

STATE NEWS.

C. T. Pfeiffer, of Buffalo, N. Y., arrived in this city to day.

Engineer Thomas Telley is recovering and will be able to sit up in a couple of days.

Mrs. Henry Koch, of Hamilton street, is confined to her bed on account of illness.

Manager R. T. McDonald has arrived home from a business trip west on the Wabash.

F. W. Urbahns returned from Chicago to-day and will leave to morrow for Cleveland.

Wm. McLaughlin, salesman for the Fort Wayne iron works, went to Huntington to-day.

Harry Metzgar has returned to his duties as clerk of the circuit court, after his wedding trip.

S. Oppenheim, of Bluffton, was the guest of his son, Attorney Will Oppenheim, last evening.

The Zollinger battery will meet for drill to night in the armory, the fourth floor of the Rich block.

A meeting of the Union Veteran Legion and the ladies auxiliary will be held to-morrow evening.

S. L. Morris, the attorney, returned from Knox, Ind., to day, where he went on professional business.

Last evening occurred the quiet marriage of Chas. A. Scott and Miss Harriet Hinton, of the Hinton restaurant.

Louis Jocquel, manager of the Artificial Ice company, celebrates his 40th birthday to day and newspaper men smoke cigars.

Deputy Auditor C. J. McLain will tomorrow sell the McArdle ditch in Monroe township and the Whittern ditch in Madison township.

Oscar E. Meissner, New York; J. E. Langley, Detroit; J. E. Kraus, Toledo, J. W. Thomas, Omaha, are among the guests at the Avelne.

Dr. C. S. Smith and daughter, Carrie, of Douglass avenue, have returned from Chicago. They visited Prof. Spencer Smith, the doctor's son.

The bullet fired into the head of Captain Braffett, of Richmond, some months ago, and which gave him great pain, has been extricated.

George H. Wilcox and Mary F. Haswell, Chas. Mailand and Hanna Meyer, Edwin Opliger and Lucretia Wells have been licensed to wed.

Catharine Goebren enters suit in the circuit court against Eliza and Mary Brink, complaint to correct a deed. Colerick & France for the plaintiff.

Billy Stewart has returned from an extensive trip with his gorillas. He has had a long engagement and expects to leave soon again for the winter.

F. E Tritt, Indianapolis; H. G. Wiese, Huntington; W. B. Nye, Toledo; H. K White, Bluffton; B. E. Laton, Plymouth, are among the guests at the Rich.

Henry Fowler, of Jefferson township, Morgen county, was bitten by a dog on last Saturday, which afterwards developed unmistakable signs of hydrophobia, and was killed.

Gharles Guion, aged nineteen, of Lafayette, who had been dissipating, and was fearful of losing his situation, attempted suicide with strychnine, and narrowly escaped death.

Dennis Monahan went to Findlay, Ohio, to-day, with others, to consider the purchase of lands. A. K. Irey, agent for the speculators who own the land, accompanied them.

The funeral of Henry Ruch, the carpenter who died of lock-jaw, will take place to morrow, at 12.30, from the house, 39 West Fifth street, and at 1 o'clock from the Baptist church.

O. A. Drury, Fostoria, Ohio; Miss Julia L. McNeal, Grand Rapids; E. J. Fay, Sandusky, Ohio; H. K. Scott, Angola; George F. Hanna, Philadelphia, are among the guests at the Wayne.

An effort was made to get Rev. Dwight D. Moody here to conduct revival services under the management of the Y. M. C. A. Mr. Moody writes that he is booked for every night until January, 1891.

New houses are being built in the Old Orchard addition for Rev. A. E. Mahin, George Wilson and Engineer Yates. New ones have already been finished there for Messrs. McLachlan, Joseph Brown and Charles Johnson.

The following real estate transfers have been recorded: Mary Tierman to James J. Nayes, 25 feet of lots 11 and 12, Noll's second addition, $500; J. M. Miller to Edward M. Wilson, lot 20, John M. Miller's addition, $800.

Michael Moran, a desperate burglar, captured in Evansville in 1883, and who was pursuaded to plead guilty on promise of the police superintendent that his imprisonment would not exceed three years, will be released this week. Instead of three years, the court gave him nine, and the prisoner thereupon registered an oath that upon his release he would kill the superintendent and several other parties who had contributed to his capture. Joseph App, of Evansville, was the police chief of Evansville at that time, and he is on the alert for Mr. Moran.

TOSSED BY A DEER.

William Hochstetter, of the Farm, Has a Hair Breadth Escape and is Injured.

Hon. J. H. Bass has in the lower park at Brookside farm, a buffalo, several deer, and other animals. This morning as Wm. Hochstetter, a laborer on the farm, entered the enclosure for the purpose of looking after the wants of the stock, as usual, he did not notice the impatient stamping and prancing of a fine buck deer, which was moving not more than twenty yards from where he was working. Mr. Hochstetter did not become aware of this fact until he heard the animal approaching him, and turning his head he took in the situation at a glance and fled. An exciting chase followed, but the swift footed quadruped of the genus *Cervus* lessened the distance between them more and more. At last the animal gave a frolicsome toss of its head, increased its speed and in another instant an irresistable pressure was brought to bear against the "unmentionable" part of the terror stricken man's pantaloons and he was tossed high in the air. It was indeed a perilous situation for Mr. Hochstetter, but shortly after he landed on terra firma again. Other laborers on the farm rushed to the scene and tried repeatedly to drive off the deer as it tossed its victim again and again in the air. At last they were successful, and the bruised and bleeding man was conveyed to the farm residence, where Dr. H. S. Myers attended him. The doctor says the injuries are not dangerous, as the deer's antlers did not pierce the flesh at any place. "But," said the doctor, "he is black and blue all over and his body might pass for the map of Indiana." Mr. Hochstetter will be unable to work for some weeks.

A CONTESTED WILL.

A Complicated Case Comes up in the Superior Court.

A contested will case, which will exercise the powers of some very fine legal talent, was brought to issue in the Superior court to day. It is the suit of Thomas Fahler vs. the Fahler estate. The plaintiff is a resident of Lebanon, Pa, and is the son of a woman with whom the late possessor of the property in Wells county, now in dispute, married but never lived with afterward. The old gentleman bequeathed all his property to a maiden [illegible] years of age, not recognizing the plaintiff to this suit as his legitimate [illegible] plaintiff wants the will set aside to have his rights as son [illegible] to the vast estate adjudicated. The attorneys in the case are Attorneys A. W. Ehrgood, of Lebanon, Ben. A. Simmons and Levi Mock, Bluffton, and Morris & Barrett, this city, for the plaintiff, and J. H. C. Smith, of Huntington, and Judge Zollars, of this city, for the defendant.

COURT CULLINGS.

Robert L. Romy yesterday brought suit against Henry J. Trentman, John O. Trentman and Catharine Miller for $1,000 on a note.

The case of Mary Hagan against an unknown person was dismissed by Justice Hayes at the plaintiff's costs, the defendant having vacated the premises.

The case in which Christian Miller commenced habeas corpus proceedings against Mrs. Cohn, was settled and dismissed by Justice France.

The case of Mrs. Farris vs. Gessner for occupied the superior court all day yesterday and went to the jury at 5:30. A verdict was rendered for the plaintiff.

W. S. Fragle, a republican of Lagrange, was fined $1 and costs amounting to $14.25, by Justice Ryan this morning for provoking a prominent citizen. It arose over politics. Mr. Fragle thought the costs were "pretty high" and asked the court to have the fine [illegible] copied so that he might have it put in a gilt frame."

Last evening, at the rooms of the railroad department of the Y. M. C. A. a very pleasant reception was tendered the new secretary, J. W. Burns. There were about 200 persons present. Under the direction of Mr. C. H. [illegible] who acted as master of ceremonies a musical program previously prepared was carried out. The exercises consisted of music by the general audience and special numbers of the Wayne street M. E. church quartet. Addresses of welcome were made by Revs. W. M. Van Slyke, J. W. Boggs and R. M. Hayes. These were responded to by Secretary Burns in an unusually easy and happy manner. He won the hearts of all his hearers by his manner, and he will prove a valuable acquisition to to the association. After the intellectual feast, refreshments were served the reading rooms of the [illegible] which was enjoyed to the utmost.

The opening of the new tonsorial parlors last evening, at 170 Calhoun, of Messrs. Joe. Futter and Geo. [illegible] was a grand affair. Flowers were presented the boys in profusion and Italian music lent charms to the occasion. They will succeed and merit custom, for there are no better barbers or more congenial young men in the city than are they.

GLOBE

THE - WIDE - AWAKE

Clothing House.

Sparkling with Freshness and Brightness everywhere throughout the entire **Store.** The things you see are not **weak** echoes of other people's thoughts, They're in the fore front of the Fashion Procession; Novel Original and never with the "Reliable" side lost sight of.

Remember We Can Save You $1.00 To $2.00 On Your Boys Or Overcoat, — And Will Also Present Him With A Handsome Sled Free.

Our first season's sales were far beyond our expectations, which goes to show what can be done with Fine Goods at Low Prices, and Square Deal ing.

This season with renewed energy we will outstrip our previous efforts and we have the stock to back us.

Men's Black Cheviot Suits at $10, $12, $15 and $20, Made and Trimmed equal to custom made at double the money.

OVERCOATS!

If there is a more elegant assortment of Overcoats in the country than ours, we would like to see them.

English Top Coats, Ulsters, Cape Coats, made of Kersey's Beavers, Irish Frieze and Chinchillas, from $5 up to $35.

We are making a hit in Gents Furnishings. All the latest Novelties in Neckwear. See our window display of Tecks, Four-in-hands and Puffs, at 50c.

All goods are guaranteed as represented or money refunded.

Globe

The "Matchless"

CLOTHIERS AND FURNISHERS,

Corner Calhoun and Main Sts.

FALL and WINTER

—1890.—

A. FOSTER,

Merchant TAILOR.

Fine Imported Woolens, Perfect Fit, Prices Reasonable.

15 WEST WAYNE ST.

FORT WAYNE, IND.

HEAT YOUR HOUSE, For Health and Safety by HOT WATER CIRCULATION.

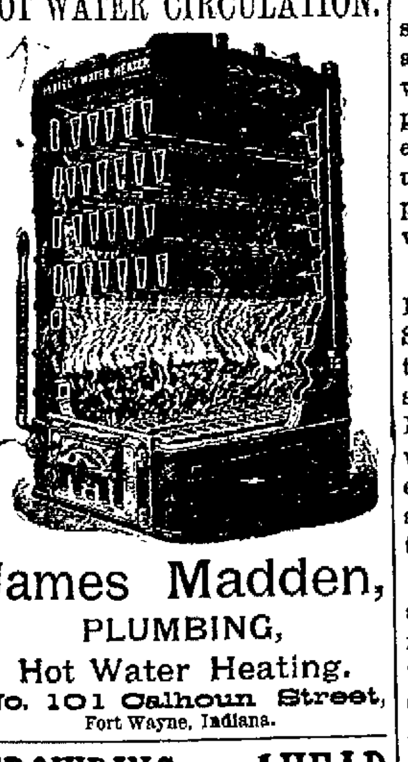

James Madden,

PLUMBING,

Hot Water Heating.

No. 101 Calhoun Street, Fort Wayne, Indiana.

CROWDING AHEAD RAPIDLY.

LOUIS J. FEIST, the Fashionable Lafayette Street Merchant Tailor, has received his large and well selected Stock of Fall and Winter Goods, which is the nobbiest ever brought to this city ...sists of all the Latest Styles in ...ot and Worsted Goods. These Goods will be greatly worn this Fall and Winter. Get prices from all competitors and then come to us and be convinced that we are lower than the lowest on first-class goods.

THE STORY IN A NUTSHELL:

FASHIONABLE! REASONABLE! RELIABLE!

Drop in and see how much we can save you for a little money.

LOUIS J. FEIST

Scientific Cutter and Fitter, No. 286 LaFayette St.

Fort Wayne Sentinel.

R. A. K. HACKETT, Editor and Proprietor.

WEDNESDAY, OCT. 22, 1890.

OUR CIRCULATION.

STATE OF INDIANA, ALLEN COUNTY, SS: Personally appeared before me, Clerk of the Allen circuit court, Jos. F. Ervin, business manager of THE FORT WAYNE SENTINEL, who makes oath that the actual number of copies of THE DAILY SENTINEL delivered to subscribers and sold to newsboys and news agents, during the week ending Saturday, Oct. 18, 1890, was as follows:

Monday, Oct. 13	2,880
Tuesday, Oct. 14	2,884
Wednesday, Oct. 15	2,891
Thursday, Oct. 16	2,849
Friday, Oct. 17	2,915
Saturday, Oct. 18	2,892
Total for the Week	17,311
Average for the Week	2,885

[Signed.] JOS. F. ERVIN

Subscribed and sworn to before me, this 20th day of Oct., 1890. JACOB J. KERN, Clerk.

DEMOCRATIC STATE TICKET.

Judge Supreme Court—Joseph A. S. Mitchell.
Secretary of State — Claude Matthews.
Auditor of State—John O. Henderson.
Treasurer of State—Albert Gall.
Attorney General—Alonzo G. Smith.
Clerk Supreme Court—Andrew M. Sweeney.
Supt. Public Instruction—H. D. Vorhies.
State Geologist— S. S. Gorby.
Chief of Statistics—W. A. Peele, Jr.

CONGRESSIONAL.

For Congress—Hon. C. A. O. McClellan, of De Kalb county.

DEMOCRATIC COUNTY TICKET.

State Senator—J. D. Morgan.
Representatives—John Biegler, S. M. Hench.
Joint Representative—W. S. Oppenheim.
Superior Court Judge—C. M. Dawson.
Prosecuting Attorney—P. B. Colerick.
Clerk—D. W. Souder.
Auditor—A. F. Glutting.
Recorder—George W. Fickel.
Treasurer—Edward Beckman.
Sheriff—George H. Viberg.
Coroner—A. J. Kesler.
Surveyor—Henry E. Fischer.
Commissioners—H. F. Bullerman, J. H. Stellhorn.

THIS DAY IN THE PAST.

741—Death of Charles Martel, vanquisher of the Saracens; born 694.
1685—Edict of Nantes revoked.
1777—British repulsed at Fort Mercer, New Jersey (American Revolution).
1777—British repulsed at Fort Mifflin, Pennsylvania (American Revolution).
1780—John Forsyth, statesman, born in Frederick county, Va.; died in Washington, D. C., Oct. 21, 1841.
1832—Convention between England and France against Holland.
1844—Born, Rosine Bernhardt (called Sarah), actress, at Paris, France.
1851—Rev. Archibald Alexander died at Princeton, N. J.
1851—President issued a proclamation against the sympathizers with the revolutionary movement in Mexico.
1853—English and French fleets entered the Bosphorus.
1859—Death of Louis Spohr, celebrated composer.
1879—Gen. Salamon elected president of Hayti.
1883—Vicar General Maurice A. Walsh died in Philadelphia; born 1839.
1889—Convention of American Public Health association at Brooklyn, L. I.

TO-NIGHT.

PRAYER MEETING—At different city churches.
MASONIC TEMPLE—Little Lord Fauntleroy.
WORLD'S MUSEUM—Stage performance and New Attractions.
I. O. O. F. SOCIAL—At 23 Hoffman street.
LODGES—Fort Wayne chapter 19 R. A. M.—Loyal, K. of P.

A MAN over in England has invented a machine for milking cows. There is nothing, seemingly, the inventive genius of the nineteenth century cannot do.

THE site for the new Exposition and Fair association will be chosen. Let it be the best that can be selected—one that will be convenient to the people and advantageous to the business interests of the city.

MONDAY the United States Express company issued peremptory orders to its agents not to receive money, tickets or lists of drawings from the Louisiana Lottery company or in any way to assist in the transaction of lottery business.

AT a meeting of Congregational ministers at Boston Monday a resolution was adopted declaring against the opening of the World's fair on Sunday. The same action was taken at Reading, Pa., by the eastern synod of the Reformed church.

THE South Bend Times favors the passage of a law which will punish a man as a tramp who is physically able and will not work. It also wants the law to provide that while the man is imprisoned as a tramp, he shall be denied the use of tobacco, liquors, cards and newspapers, and shall be liberally dosed with hard work.

O'BRIEN and Dillon sail on the French steamer, La Champagne, next Saturday. Once here they will divide the country for their canvass, each man speaking in a new place every night. Money is the quest. O'Brien says it is wanted not only to meet the contingencies in the potato famine, but to start a fund for finishing the eviction system.

WHEN the introduction of electricity as the motive power on our street railroads relieves the horse of the burden it will be a blessing. Don't bother yourself about its injuring the market for horses. The great locomotives that plough through the country on our railroads benefitted them and the electric railroad will do the same. This is an age of push, of progress and Fort Wayne will have street cars run by electricity.

THE purpose of the McKinley bill is to get better prices for the articles "protected." If that isn't its object, what is it? The reporter of a morning paper who started out the other evening on an "interviewing" mission, in order to prove that the new tariff would not advance prices, got little satisfaction, and the article written by him was self-convicting. It was to the effect that prices would not advance this year, or until a new stock was purchased, but when next season came higher prices would prevail. This conclusion coming from a republican source—the Gazette—ought to be a strong argument against the McKinley tariff bill. The SENTINEL has repeatedly called attention to the articles which the tariff has had the effect of advancing in price, and yet the Gazette this morning has the hardihood to ask, "Will THE SENTINEL now tell what article has advanced." We have done it, already, neighbor. The trouble with you is that if an angel from Heaven came and gave you figures on this subject, you would break out in your next issue with "Give us the proof, give us the proof!" Will the blind ever see?

GOVERNOR HOVEY has caused to be circulated throughout the state the comparative quarterly report submitted to the board of state charities of Indiana by the state charitable and correctional institutions. The statement deals with the three months ending July 18, 1890. In its recapitulation of maintenance, the per capita of the school for feeble minded youth in this city, is estimated at $65.53, and the per capita excluding repairs for the same institution at $64.04. This large per capita, the document states, is caused by the expense of the removal to this city on July 8th, and the necessary new furniture, etc., required.

IN A pamphlet of sixty-two pages, the Board of State charities, through its secretary, Alexander Johnson, has published a valuable collection of information upon county poor asylums. The pamphlet says in one paragraph: "The expenditures for poor relief in our state (excluding the cost of the orphans' homes) are about $859,000 annually, of which $316,000 is the net cost of the poor asylums, about $430,000 is given in orders to the township trustees or special allowances by county commissioners, and about $73,000 is the cost of medical poor relief. Besides these annual expenditures, there is a sum of not less than $1,500,000 invested in asylum buildings, land and equipment."

A PROTECTION FALLACY.

One of the most stupid fallacies of the protection papers is that protection has brought down the prices, and that the consumer has no right to complain of the tariff because he can buy the necessaries of life cheaper now than he could under the low revenue tariffs of over thirty years ago. To prove this the Gazette of yesterday gave a long table of prices of different articles as they were quoted in the years 1843 4 and compared them with those of the present time, and argues from it that the protective plan is a blessing.

That most commodities are cheaper than they were thirty years ago nobody denies. Improved methods of production, the exercise of inventive skill and a dozen other causes have combined to produce the result, but protective tariff can claim but very little of the credit. Its design has always been and is now to raise the price of the home product; and the organ which pretends otherwise is either foolish or intends to deceive its readers. Whenever a protective tariff has answered, in any degree, the purpose for which it was framed it has raised the price of the articles on which duties were imposed. In doing so it has sometimes stimulated the production of such articles, and the consequence has been the creation of a competition which has not only brought the prices down but ruined the business. It is hardly necessary to say that if this were the natural or inevitable result of imposing duties on foreign products the home producers would never demand the imposition of such duties.

The foundation stone of the protection policy is the assumption that it will enable the home producer or dealer to get more for his product or wares than he could if subjected to foreign competition; and except when he is trying to delude some of the "innocents," or those whom he believes to be such, the protectionist never loses sight of the fact. The very organs that are telling the people how much they have been benefited by the lowering of prices under protection are telling them almost in the same breath that they need protection in order that they may get better prices. In one column they tell the farmer that he is paying less for the necessaries of life than he did in 1860, and is indebted for the sweet boon of cheapness to the protective tariff; and in the adjoining column they are begging the same farmer to support the protective policy and the party of protection because a duty on wool and potatoes will enable him to get a better price for those commodities.

The question of the farmer and the consumer of every other occupation is not whether the necessaries of life are cheaper than they were in 1860 or the preceding years of low tariff. The question is whether those necessaries are as cheap as they should be—or whether their cost is not greatly and unnecessarily enhanced by the tariff. Is there any doubt as to what the answer must be to this question? Is there any doubt that the cost to the farmers and other consumers of clothing, of blankets, of window glass, of crockery, of tin plate, of tools, of paint and of hundreds of other articles they have to buy is greatly more than it would be if there were no duty on them? If there is any such doubt then the tariff is an utter failure and does not answer at all the purpose of those at whose demand these duties have been imposed. And if the farmers and other consumers are paying more for the necessaries of life than they would but for the tariff what consolation is it to them to know that they are paying less than they were thirty years ago? If the farmer were told in so many words that he ought to pay thankfully twice what anything is worth now because he would even then be paying less than what the same article would have cost a score of years ago, he would regard it as an insult to his intelligence. Yet this is in substance just what the protectionist organs are telling him and expecting him to believe.

ELECTION NOTICE.

I, Jacob J. Kern, as Clerk of the Allen Circuit Court, hereby give notice that his excellency, Alvin P. Hovey, Governor of the State of Indiana, has certified to me under his hand and the great seal of the State of Indiana, that the following named persons have been nominated for the various offices to be filled at the general election to be held in this State, on the Fourth Day of November, A. D., 1890, by the various parties in said State, and they have chosen as the devices and emblems of such parties and the tickets nominated by them.

DEM. Democratic Ticket.	REP. Republican Ticket.	PRO. Prohibition Ticket.	PEOP. Peoples' Ticket.
For Secretary of State, DEM. CLAUDE MATTHEWS	For Secretary of State, REP. MILTON TRUSLER	For Secretary of State, PRO. BRAZILLAI M. BLOUNT	For Secretary of State, PEOP. MARTIN V. KINDLE
For Auditor of State, DEM. JOHN O. HENDERSON	For Auditor of State, REP. IVAN N. WALKER	For Auditor of State, PRO. ABRAHAM HUNTSINGER	For Auditor of State, PEOP. JAMES M. JOHNSON
For Treasurer of State, DEM. ALBERT GALL	For Treasurer of State, REP. GEORGE W. PIXLEY	For Treasurer of State, PRO. ELI J. ROBB	For Treasurer of State, PEOP. ISAIAH N. MILLER
For Judge of the Supreme Court, 5th District, DEM. JOSEPH A. S. MITCHELL	For Judge of the Supreme Court, 5th District, REP. ROBERT W. McBRIDE	For Judge of the Supreme Court, 5th District, PRO. JOHN W. BAXTER	For Judge of the Supreme Court, 5th District, PEOP. JOHN S. BENDER
For Attorney General, DEM. ALONZO G. SMITH	For Attorney-General, REP. JOHN W. LOVETT	For Attorney-General, PRO. SUMNER W. HAYNES	For Attorney-General, PEOP. WILLIAM PATTERSON
For Clerk of the Supreme Court, DEM. ANDREW M. SWEENEY	For Clerk of the Supreme Court, REP. WILLIAM T. NOBLE	For Clerk of the Supreme Court, PRO. CHARLES L. JESSUP	For Clerk of the Supreme Court, PEOP. BENJAMIN F. STREET
For Superintendent Public Instruction, DEM. HERVEY D. VORIES	For Superintendent Public Instruction, REP. JAMES H. HENRY	For Superintendent Public Instruction, PRO. LEANDER M. CRIST	For Superintendent Public Instruction, PEOP. WILLIAM WHITNEY
For Chief Bureau of Statistics, DEM. WILLIAM A. PEELLE, JR.	For Chief Bureau of Statistics, REP. JOHN WORRELL	For Chief Bureau of Statistics, PRO. FRANK DuSOUCHET	For Chief Bureau of Statistics, PEOP. JOHN W. SHOCKLEY
For State Geologist, DEM. SYLVESTER S. GORBY	For State Geologist, REP. JOHN M. COULTER	For State Geologist, PRO. JOSEPH MOORE	For State Geologist, PEOP. EDWARD S. POPE

I do further certify, that the Democratic, Republican, and Prohibition parties, and various persons, have petitioned that the various persons hereinafter named be voted for as the representatives of such parties and petitioners, to hold and fill the various offices named herein, that are to be filled at the general election to be held at the various precincts in said county, on the Fourth Day of November, 1890, by the voters of said county, other than those named and referred to in the foregoing list of State officers, and that the devices at the head of such tickets have been chosen by such parties, petitioners, and the Board of Election Commissioners of said county.

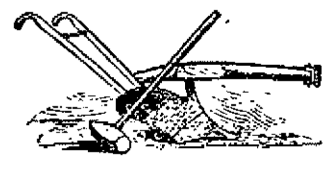

DEM. Democratic Ticket.	REP. Republican Ticket.	PRO. Prohibition Ticket.	PEOP. Peoples' Ticket.	IND. Independent Ticket.
For Representative in Congress, 12th Congressional District, DEM. CHARLES A. O. McCLELLAN	For Representative in Congress, 12th Congressional District, REP. JAYNES N. BABCOCK,	For Representative in Congress, 12th Congressional District, PRO. GEORGE K. HUBBARD		
For Senator, Allen County, DEM. JOSEPH D. MORGAN		For Senator, Allen County, PRO. JOSEPH W. CROMWELL,	For Senator, Allen County, PEOP. DIEDERICH H. THIELE	
For Representatives, Allen County, DEM. JOHN BIEGHLER		For Representatives, Allen County, PRO. SAMUEL MILLS	For Representatives, Allen County, PEOP. FRANCIS CORDREY	
DEM. SAMUEL M. HENCH		PRO. BENJAMIN B. FOWLER	PEOP. THOMAS COX	
For Joint Representative, Allen and Huntington Counties, DEM. WILLIAM S. OPPENHEIM	For Joint Representotive, Allen and Huntington Counties, REP. ORION E. MOHLER	For Joint Representative, Allen and Huntington Counties, PRO. LEMINEER R. CALE		
For Prosecuting Attorney, 38th Judicial District, DEM. PHILEMON B. COLERICK				
For Judge Superior Court, Allen County, DEM. CHARLES M. DAWSON		For Judge Superior Court, Allen County, PRO. DAVID W. JONES		
For Clerk of Circuit Court, DEM. DANIEL W. SOUDER		For Clerk of Circuit Court, PRO. SCOTT HERRICK		
For County Auditor, DEM. ANDREW F. GLUTTING		For County Auditor, PRO. CALVIN J. WINCH		For County Auditor, IND. WILLIAM T. ABBOTT
For County Treasurer, DEM. EDWARD BECKMAN		For County Treasurer, PRO. WILLIAM JOHNSON	For County Treasurer, PEOP. GEORGE WILBUR	
For Recorder, DEM. GEORGE W. FICKEL		For Recorder, PRO. SYLVANUS FESSENDEN	For Recorder, PEOP. LOUIS C. KASTEN	
For Sheriff, DEM. GEORGE H. VIBERG		For Sheriff, PRO. WILLIAM M. EAGY	For Sheriff, PEOP. LOUIS C. ZOLLINGER	
For Coroner, DEM. ABRAHAM J. KESLER		For Coroner, PRO. DR. AMMIEL ENGLE		
For County Surveyor, DEM. HENRY E. FISCHER		For County Surveyor, PRO. JACOB PHILLIPS	For County Surveyor, PEOP. LOUDEAN P. HUNTOON	
For County Commissioner, 2nd District, DEM. HENRY F. BULLERMAN		For County Commissioner, 2nd District, PRO. DANFORTH PARKER	For County Commissioner, 2nd District, PEOP. JOHN W. HOLMES	
For County Commissioner, 3rd District, DEM. JOHN H. STELLHORN		For County Commissioner, 3rd District, PRO. JACOB BARNETT	For County Commissioner, 3rd District, PEOP. DANIEL SHORDAN	

In witness whereof I have hereunto set my hand and the seal of said court, this Twentieth Day of October, 1890.

[SEAL]

JACOB J. KERN,
Clerk Allen Circuit Court.

Highest of all in Leavening Power.—U. S. Gov't Report, Aug. 17, 1889.

Royal Baking Powder

ABSOLUTELY PURE

Life is Misery

To thousands of people who have the taint of scrofula in their blood. The agonies caused by the dreadful running sores and other manifestations of this disease are beyond description. There is no other remedy equal to Hood's Sarsaparilla for scrofula, salt rheum and every form of blood disease. It is reasonably sure to benefit all who give it a fair trial. Be sure to get Hood's.

She Suffered for Twenty Years.

My wife has suffered for fifteen years from congestion and painful menstruation. After using three bottles of Bradfield's Female Regulator she is now able to do her house work and go where she pleases. J. W. DAVIS, Moravian Falls, N. C.

Write Bradfield Reg. Co., Atlanta, Ga., for particulars. Sold by all druggists.

Best and Choicest Meats.

GOTTLIEB HALLER,

Of the Popular South Side Market, 366 Calhoun St., Branch 277 Hanna St.

Hams, 10 cents per pound.
Shoulders, 7 cents per pound.
Sausage, 7 cents per pound.
Bologna, 7 cents per pound.
Other meats accordingly

RIVERS & SON,

General Contractors For All Kinds

PAINTING and DECORATING

No. 70 Calhoun Street.

Leave Orders at Golden & Monahan's. tf

C. W. BRUNS & CO.,

PLUMBERS, AND GAS FITTERS.

Agents for the Goodrich Self Heating and Folding Bath Tubs.

135 CALHOUN STREET.

J. C. PELTIER,

Undertaker & Embalmer

17 WEST WAYNE ST.,

Telephone No. 174 : : : Fort Wayne, Ind

WAH-KEE'S LAUNDRY,

No. 8 W. Wayne,

203 CALHOUN STREETS.

Shirts	10
Collars	2
Cuffs, per pair	4
Drawers	8
Undershirts	7
Night Shirts	8
Socks, per pair	5
Handkerchiefs	2
Neckties	3

Big reduction from above prices for Starching and Ironing only.

BAKER'S FAMOUS HEADACHE SPECIFIC

WILL CURE THE WORST HEADACHE in from 10 to 20 minutes. The only reliable and safe remedy sold by druggists. Not a half hour after reading this need anyone suffer with headache. It cures when all other remedies fail. TRY IT. Prepared only by GEO. A. BAKER & CO., Mfg. Pharmacists, South Bend, Ind. Sold by Gross & Pellens, 94 Calhoun St.

No Other Cigar Has Such a Record as TANSILL'S PUNCH 5¢

PAUL E. WOLF

Steam Carpet Beating.

Carpets taken up, Cleaned and Relaid.

Upholstered Furniture and Mattresses of All Kinds Repaired and Remodeled.

All Work Warranted and Charges Reasonable.

PAUL E. WOLF.

No. 33 AND 35 CLINTON STREET.

Wood's Phosphodine.

THE GREAT ENGLISH REMEDY.

Used for 35 years by thousands successfully. Guaranteed to cure all forms of Nervous Weakness, Emissions, Spermatorrhea, Impotency, and all the effects of Youthful folly and the excesses of later years. Gives immediate strength and vigor. Ask druggists for Wood's Phosphodine; take no substitute. One package, $1; six, $5, by mail. Write for pamphlet. Address The Wood Chemical Co., 131 Woodward ave., Detroit, Mich.

Before and after. Photo from Life.

TAKE S.S.S. IN THE SPRING.

Nature should be assisted in the spring to throw off the heaviness of the sluggish winter circulation of the blood. Nothing does it so well, so prompt or so safely as Swift's Specific.

I have used S S S for a number of years, and consider it the best tonic and blood remedy that I ever used. In fact I would not attempt to enter upon a spring or summer in this climate without it. H. W. COLEMAN, Of Coleman, Ferguson & Co., Dade City, Fla.

Our book on Blood and Skin Diseases mailed free.

SWIFT SPECIFIC CO., Atlanta, Ga.

The Ball corset has soft eyelets. Soft eyelets are loops of corset lace stitched into the corset; softer, smoother, pleasanter, neater, more womanlike than metal.

The Ball is the easiest ever worn by woman. The ease is due to covered coils of fine-wire spring in the sides. These springs hug the figure gently, and yield with every little strain.

The Ball is "boned" with Kabo that never breaks or kinks or rolls up or shifts from its place.

You can wear a Ball corset two or three weeks; and, if you don't like it, return it to where you got it and get your money back. The manufacturer pays the merchant to do that.

CHICAGO CORSET CO., Chicago and New York.

) The boy may live to be 80, but the poor horse for want of a blanket in the stable has to die at 20.

FREE—Get from your dealer free, the 5/A Book. It has handsome pictures and valuable information about horses.

Two or three dollars for a 5/A Horse Blanket will make your horse worth more and eat less to keep warm.

Ask for
- 5/A Five Mile
- 5/A Boss Stable
- 5/A Electric
- 5/A Extra Test

80 other styles at prices to suit everybody. If you can't get them from your dealer, write us.

5/A HORSE BLANKETS ARE THE STRONGEST.

NONE GENUINE WITHOUT THE 5/A LABEL
Manuf'd by WM ATKES & SONS Philada., who make the famous Horse Brand Baker Blankets.

SCHEUMANN & KLAEHN,

UNDERTAKERS AND ENBALMERS,
No. 39 West Main street. Telephone, Residence 186, Store 228.

DISEASES OF MEN Failing Manhood and Ambition, weak, nervous or effects of early abuse or vice, night emissions, terrible dreams and wasting diseases, absolutely cured. Instant relief. The most powerful and successful remedy ever known for the permanent cure of these diseases. Write for circulars giving particulars and showing many of the most wonderful cures. Remedy sent by mail to any quantity you may desire.
THE RON MEDICINE CO., Box 766, Omaha, Neb

MERRY DANCERS.

The Electric Light Employes Dedicate Their New Arc Factory---Local News from the Busy Centers.

The reception given last night by the employes of the Fort Wayne electric light company, to dedicate the new factory built to accommodate the Brooklyn arc light plant, which is to be transferred here this month, was a pleasant affair. The great building was brilliantly lighted with electric lights, and 500 people assembled to participate in the festivities. Professor Barner's orchestra furnished the music, and the following committees did the honors:

Committee of Arrangements—C. S. Hilton, C. E. Newhart, C. F. Knothe, Wm. Schultz, H. W. Wellman.

Reception Committee—L. Fryer, F. F. Sessions, F. S. Hunting, Wallace Kendall, B. Taylor, Fred Ketker, R. F. Harding, Delbert Davis, Wm. Rehling, F. L. Hough, W. H. Tompkins, John McLachlan, C. C. Miller, A. L. Hadley.

Floor Managers—H. C. McKinley, Wm. Lindeman, Wm. Wurtle, Sebastian Monger, Thomas Duncan, M. S. Wilson, W. Jenkinson, H. R. Wolfe.

The dance program of sixteen numbers was introduced at 8:30 in the grand march, led by Mr. Harry McKinley and Miss Eddons, of Kendallville.

THE DAILY BUDGET.

A. S. Work, of the Nickel Plate road, is at Stony Island.

The Nickel Plate pay car will be in this city next Friday.

Wm. Mills, of the American wheel works, is at Elion, Ind.

The Fort Wayne iron works shipped two large boilers to Chicago, yesterday.

Charlie Gumpper, of the Nickel Plate offices, is visiting relatives in Canada.

Sherman Steel has returned to work in the Bass moulding rooms after an absence.

David McClure, of the Wabash machine shop, is off duty on account of sickness.

The American wheel works have suspended operation for the remainder of the week.

Wm. Heinley, of the Wabash machine shop, is off duty on account of an injured eye.

Engines No. 19, 120 and 206, of the Pittsburg road, are in the round house for repairs.

Foreman J. C. Hewes, of the Pittsburg boiler shop, is recovering from a severe sickness.

R. K. Conrad, fireman on the Grand Rapids road, has reported for duty after a few days vacation.

Jerry Flood and C. T. Dyer, of the Pittsburg round house, are off duty for a few days' vacation.

J. B. Fry, conductor on the Grand Rapids road, has left for the west on a three weeks vacation.

Wm. Martin, of the Kerr Murray works, was out in the country the other day gathering hickory nuts.

Engineers T. Meyers and C. Braithwait, of the Nickel Plate road, are off duty on account of sickness.

Fred Schultz has resumed his position in the moulding department of the Bass works after an absence.

Chas. Schulling, a former resident of this city, is now employed in the electric light works at Stockton, Cal.

Jacob Webber, of the night force in the Pittsburg round house, has reported for duty after a few days' sickness.

Jacob Backes and Wm. Schwier, of the Pittsburg boiler shop, are at Chicago doing some work for the company.

Superintendent of Motive Power F. D. Casanave, of the Pittsburg road, has returned from a trip to Pittsburg, Pa.

W. Schele, S. Fitch and C. Draeger, firemen on the Nickel Plate road, are detained from duty on account of sickness.

P. McGuire has resigned his position as night caller in the Pittsburg round house, and W. Connors is now performing the duties.

James Fry, J. T. Leary and Robert Learmouth, of the Pittsburg offices, are at Kalamazoo to attend the marriage of Ticket Agent Bissell.

The wrecking train on the Grand Rapids road was called north of the city last evening, where three cars were off the track. The passenger trains were delayed one hour.

Henry Upple, brakeman on the Pittsburg road, has reported for duty after a few days' vacation. He was out of the city.

Ed Brookmeyer, of the car wheel department of the Bass works, attended the ball at the electric works last evening.

John Nelligan, has accepted a position in the Pittsburg machine shop. He worked in the same department several years ago.

J. W. McCaffrey will soon leave for Lima, O., where he will accept a position as brakeman on the Dayton and Michigan railroad.

C. F. Knothe, foreman in the electric light works, was out in the country on a hunting expedition a few days ago, and killed 120 quail.

The electric light works shipped a thousand light plant to Denver, Col., yesterday and a 2,600 light plant to Philadelphia, Pa., to-day.

Bart Baughman, fireman on the Nickel Plate road, has been promoted to engineer, and is now running a switch engine in the yards at Stony Island.

John Lennard, foreman of the passenger repair gang in the Pittsburg shops, who were transferred to the east yard shops, worked on the same bench for almost twenty-six years.

W. Wartenbe has resumed his position in the machine department of the Pittsburg car shop, after a two week's vacation spent fishing up the St. Joe river and visiting at New Haven.

The base ball club from the car wheel department of the Bass works have disbanded for the season, without suffering one defeat. They will be in the field next year with the same old team.

A sign posted in the machine department of the electric light works offers a reward for a ten dollar bill which was lost in the factory a few days ago. It was the property of August Schmitzer.

John Nolan, sr., of the Pittsburg machine shop, who had one of his fingers cut off a few weeks ago by having it caught in some of the machinery, is recovering and will soon be able to resume his duties.

Wm. Burton, of the Nickle Plate road, who lost his right leg below the knee in an accident last winter, is able to be around by the aid of crutches and has been given a position in the offices at Bellevue, O.

Engineers P. T. Welch, B. F. Campbell and W. Lohrman, of the Pittsburg road, have reported after a sickness, and James Lannigan has reported after a vacation; C. Wellman has resumed his duties in the car shop after a sickness.

The management of the Lake Erie and Western road is much gratified over the increase in business with the Fort Wayne, Cincinnati and Louisville road. The business men and manufacturers now feel that a company has control of the property that has ample funds to place it in good physical condition, and properly equip it, and they are disposed to turn all the business which can be shipped over the Lake Erie and Western to the Fort Wayne division. The passenger traffic is also increasing under the present time schedule.

The shipments of flour, grain and provisions from Chicago to the seaboard by the lines in the Central traffic association, last week, aggregated 34,016 tons, against 32,691 for the preceding week, an increase of 1,325 tons, against 27,925 for the corresponding week of 1889, an increase of 6,091 tons. The Chicago and Grand Trunk maintained its lead, but was hard pressed by the Michigan Central and Nickel Plate. The percentages are: Chicago and Grand Trunk, 21.3; Michigan Central, 20; Nickel Plate, 20.1; Fort Wayne, 12.4; Lake Shore, 11.2; Baltimore and Ohio, 9.4; Pan Handle, 5 6.

The Way Made Clear.

One of the most serious obstacles to success in the way of man is planted right in the middle of the road to health How to restore and to maintain a regular habit of body and digestion is too often a source of needless and, unhappily, of vain inquiry. It is not necessary to inveigh against drastic purgatives They who have used them continuously know the consequences. A remedy which unites the action of a regulating medicine for the bowels with that of a tonic both for those organs, the liver and the stomach, is Hostetter's Stomach Bitters sanctioned by the best medical authority and receiving daily the indorsement of our fellow countrymen With this effectual, though gentle, laxative at hand, it is possible to defy those changes of temperature productive of constipation, as well as constitutional attacks of biliousness, which beset even people naturally healthy. Malaria, dyspepsia, rheumatism and kidney troubles are remedied and prevented by the Bitters.

THE STRAUSS ORCHESTRA.

First and Only Appearance in Fort Wayne of the Great Waltz King.

The Strauss orchestra, of Vienna, under the spirited direction of Edward Strauss, will appear in this city, Tuesday evening, November 4, at the Masonic Temple. The program will be made up of the most successful num-

bers the orchestra plays and the sale of seats will be by subscription. The price for seats for this engagement will be $1 50, and they can be secured by advance subscription, thus avoiding the tedious waiting in line at the opening of the public sale. Those wishing to subscribe and take advantage of this privilege can cut out the blank on the second page of the Strauss circular, which is being distributed about the city, fill the number of seats, etc., and send it by mail at once. The seats will be selected strictly in the order of the reception of subscriptions as near the location requested as possible and laid aside for the subscriber, who will be expected to call and pay for them not later than the day succeeding the opening of the public sale. The sale of reserved seats to the general public will begin on Thursday morning, October 30, at the box office, and continue until the conclusion of the engagement.

PETER M'CARTAEY DEAD.

The King of the Counterfeiters is Stamped by Death.

Pete McCartney, the "king of the counterfeiters," the smartest man that ever made a plate, and who cost the United States thousands of dollars, died yesterday at the Columbus, Ohio, penitentiary, of consumption, aged sixty-one years. He was sentenced in 1888 for ten years, after having served a term in the Michigan City, Ind., penitentiary.

Major Carter, chief of the Indiana division of the secret service, pronounces McCartney the most wonderful criminal he ever knew—a man of extraordinary talents, which, if turned in a right direction, would have made the counterfeiter a most useful man to society.

VAN HOUTEN'S COCOA—Largest sale in the World.

Mrs. Rosann Shannon, of Peru, was found dead in bed yesterday.

To Nervous Debilitated Men.

If you will send us your address, we will mail you our illustrated pamphlet explaining all about Dr. Dye's Celebrated Electro-Voltaic Belt and Appliances, and their charming effects upon the nervous debilitated system, and how they will quickly restore you to vigor and manhood. Pamphlet free. If you are thus afflicted, we will send you a Belt and Appliances on a trial.

VOLTAIC BELT CO., Marshall, Mich. eod&w-1y

A prominent physician and old army surgeon in eastern Iowa, was called away from home for a few days; during his absence one of the children contracted a severe cold, and his wife bought a bottle of Chamberlain's Cough Remedy for it. He said, from his experience with it, he regarded it as the most reliable preparation in use for colds, and that it came the nearest being a specific of any medicine he had ever seen. For sale by druggists.

Ladies Have Tried It.

A number of my lady customers have tried "Mother's Friend," and would not be without it for many times its cost. They recommend it to all who are to become mothers. R. A. Payne, Druggist, Greenville, Ala. Write Bradfield Reg. Co., Atlanta, Ga., for particulars. By all druggists.

"Mrs. Winslow's Soothing Syrup" has been used over Fifty Years by mothers for their children while Teething, with perfect success. It soothes the child, softens the Gums, allays all Pain, cures Wind Colic, regulates the bowels, and is the best remedy for Diarrhoea whether arising from teething or other causes, and is for sale by Druggists in every part of the world. Be sure and ask for Mrs. Winslow's Soothing Syrup. Twenty-five cents a bottle. jan 27-1y

TRUE TO HER TRUST!

Nature Provides, for those who have Erred AND SUFFERED.

In her wonderful storehouse, the soil of China, are found marvelously curative Herbs, now introduced in America for the first time, by

GUN WA, THE CHINESE BOTANIST.

If You Suffer From
Catarrh, General Debility,
Rheumatism, Female Weakness,
Piles, Skin or Blood Diseases.

Do not grow morbid and believe yourself incurable, but write at once to

GUN WA,
Chinese Herb Remedy Co.,

For an opinion. Their remedies have cured many of the best citizens of Indiana, and are highly endorsed.

No Charge for Consultation or Advice.

ADDRESS, 25 W. WASHINGTON ST., Indianapolis Ind

E. F. SITES, DENTIST, 86 Calhoun Street, Fort Wayne, Ind

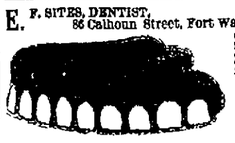

Over Obahan & Co's bat store 1 doors north of street.

MERGENTHEIM'S BAZAAR
CORNER CALHOUN AND MAIN STREETS.
We Will Continue Our Special Sale During Week Beginning Oct. 20.

Special Sale!
300 Pairs Black and Colored All-wool Hose, 21c.
25 Dozen Ladies' Ribbed Vests, 22c.
25 Dozen Ladies' Ribbed Vests, Natural Wool Color, 45c.
15 Dozen Gent's Scarlet All-Wool Shirts and Drawers, 50c.
15 Doz. Gent's Natural Wool Shirts and Drawers, 75c.
Sold Everywhere else for $1.00.

Special Sale.
50 Large Comfortables, Good Weight, 73c.
30 Pair Blankets, 85c.
100 Hair Muffs, 40c. Worth 75c.
25 Astracan Capes, 1.98, Worth $3.00.
25 Astrachan Capes at $2.98, Worth $4.50.

Special Sales.
32 Jersey Jackets, 2.39 Worth $3.00.
SPECIAL BARGAINS!
—IN—
Ladies' Plush Coats,
Ladies' Cloth Jackets,
Ladies' Reefers.
Misses' Cloth Coats! Misses Jackets.
CORRECT -:- STYLES!
PERFECT -:- FIT.

A Prayer for Mercy.

Senator John Sherman hopes that the manufacturers who are favored under this new law will not go to forming trusts, or to taking an undue advantage of the great opportunities which he and his friends have given them

Mr Sherman should hire himself out as end man in a minstrel show, or adopt the profession of after dinner speaking. Hitherto he has not shone as a humorist He has been a rather serious and sober sort of a statesman But now, at a single bound, he becomes the foremost wit of the country

"Be careful," he says to the manufacturers, "go slow You have got a good thing, but please don't get rich too fast We have given you a protective duty of 100 per cent or so You can use it all, but please don't, you can easily form a trust and force prices up out of sight, but we hope you will not do so Such action would hurt us, and really you ought to be considerate of our feelings"

After Mr Sherman has voted to give the gentlemen everything they want, his threat to move for the repeal of the McKinley law or any portion of it, if the manufacturers "abuse" it, is not likely to have much weight And why shouldn't men take advantage of their opportunities? If the Binding Twine Trust wants to "skin" the farmers and if Congress, at its dictation, fixes things so that it can do it, what right have we to think that it will be very careful of the epidermis of the agriculturist?

The truth, of course, is that the Ohio Senator was playing the demagogue He helped to create the conditions under which robbery is easy of accomplishment, and then he begs the strikers to stay their hand The ordinary, straight-thinking man will want to know why people cannot be allowed to keep their own property in the first instance, instead of being compelled to be satisfied with what the thieves are good enough to leave them.

Everybody knows scrofula to be a disease of the blood, and Hood's Sarsaparilla is the best remedy for all blood diseases.

Unknown parties are poisoning ponies at Cambridge City.

DON'T DIE IN THE HOUSE.

"Rough on Rats." Clears out rats, mice, roaches. ROUGH ON WORMS. Safe, sure cure. 25c.

Prescriptions accurately dispensed, charges moderate, prompt service.
GROSS & PELLENS, Prescription Druggists, 94 Calhoun street, cor. Wayne.

Hamilton Owens, of Seymour, was fatally injured in a runaway accident.

Dr. BULL'S BABY SYRUP facilitates *Teething* and regulates the Bowels At all druggists Price 25 cts.

25¢ A BOTTLE SALVATION OIL KILLS PAIN

BULL'S COUGH SYRUP Cures Coughs, Colds, Hoarseness, Asthma, Bronchitis, Croup, Incipient Consumption, and relieves Consumptive Persons. 25 cents.

SMOKE LANGE'S CUBEB CIGARETTES for Catarrh. Price 10 Cts. At all druggists.

CARTER'S LITTLE LIVER PILLS.

CURE Sick Headache and relieve all the troubles incident to a bilious state of the system, such as Dizziness, Nausea, Drowsiness, Distress after eating, Pain in the Side, &c. While their most remarkable success has been shown in curing

SICK

Headache, yet Carter's Little Liver Pills are equally valuable in Constipation, curing and preventing this annoying complaint, while they also correct all disorders of the stomach, stimulate the liver and regulate the bowels. Even if they only cured

HEAD

Ache they would be almost priceless to those who suffer from this distressing complaint, but fortunately their goodness does not end here, and those who once try them will find these little pills valuable in so many ways that they will not be willing to do without them. But after all sick head

ACHE

is the bane of so many lives that here is where we make our great boast. Our pills cure it while others do not

Carter's Little Liver Pills are very small and very easy to take. One or two pills make a dose. They are strictly vegetable and do not gripe or purge, but by their gentle action please all who use them In vials at 25 cents; five for $1. Sold by druggists everywhere, or sent by mail.

CARTER MEDICINE CO., New York.
SMALL PILL. SMALL DOSE. SMALL PRICE

JNO. J. OGLE, M. D.,
PHYSICIAN AND SURGEON,
Office 13 W. Wayne St.
Residence corner Holton and Creighton avenues, Fort Wayne, Ind. Office hours from 10 a. m. to 6 p. m., and at residence from 8 to 10 a. m. and from 6 to 9 p. m. Prompt attention given to all calls at the office or residence. Telephone at office 245; at residence 332. may18m

TO WEAK MEN

Suffering from the effects of youthful errors, early decay, wasting weakness, lost manhood, etc., I will send a valuable treatise (sealed) containing full particulars for home cure, FREE of charge. A splendid medical work, should be read by every man who is nervous and debilitated. Address, PROF. F. C. FOWLER, Moodus, CONN.

ROBERT SPICE.
WATERWORKS AND GENERAL - PLUMBING!
Natural Gas Fitting.
A full line of waterworks and Plumbing goods Pumps, Wind Mills, Drive and Wells.
42 W. Main St--- Telephone 261

ASSETS, $105,053,600. SURPLUS, $15,600,000.
ÆTNA LIFE INS. CO.,
Office Room 18 Schmitz Block.
IRA L. BARKLEY, GENERAL AGENT, Fort Wayne, Indiana.

Scrofula

Is the most ancient and most general of all diseases Scarcely a family is entirely free from it, while thousands everywhere are its suffering slaves Hood's Sarsaparilla has had remarkable success in curing every form of scrofula The most severe and painful running sores, swellings in the neck or goitre, humor in the eyes, causing partial or total blindness, yield to the powerful effects of this medicine. It thoroughly removes every trace of impurity from the blood and builds up the weakened system

"My little daughter's life was saved, as we believe, by Hood's Sarsaparilla. Before she was six months old she had 7 running scrofula sores One physician advised the amputation of one of her fingers, to which we refused assent When we began giving her Hood's Sarsaparilla, a marked improvement was noticed and by a continued use of it her recovery was complete. And she is now, being seven years old, strong and healthy." B C JONES, Alna, Lincoln County, Me.

N. B Be sure to get Hood's.

Hood's Sarsaparilla

Sold by druggists $1, six for $5 Prepared only by C I HOOD & CO., Apothecaries Lowell, Mass.

100 Doses One Dollar | 100 Doses One Dollar

DIRT BREEDS VERMIN

Of a good house-wife, who uses SAPOLIO, it is well said, "The mouse is muzzled in her house." Try it and keep your house clean. All grocers keep it.

Cleanliness and neatness about a house are necessary to insure comfort. Man likes comfort, and if he can't find it at home, he will seek elsewhere for it. Good housewives know that SAPOLIO makes a house clean and keeps it bright. Happiness always dwells in a comfortable home. Do you want cleanliness, comfort and happiness? Try SAPOLIO and you will be surprised at your success.

BEWARE OF IMITATIONS.

BOILER EXPLOSIONS PREVENTED!
CORRESPONDENCE SOLICITED
REMOVES SCALE! PREVENTS CORROSION!
Engineers agree that our **Boiler Cleansing Compound** cannot be equalled (LORD'S PATENT,)
for Removing and Preventing Scale in Steam Boilers.
Saves Fuel, Labor and Time, and prevents Corrosion in all its forms, and is guaranteed free from anything injurious to iron by the Chemists for United States Mint
Engineers will receive free, on application, a 25-ct book HINTS FOR STEAM USERS" Questions CHEERFULLY answered by the holder of a first class Engineers certificate
S. W. Lord & Co., 11 So. 9th St., Philadelphia, Pa.
AGENTS WANTED EVERYWHERE
PREVENTS SCALE IN BOILERS!

Special Holiday Sale of Watches.

Commencing Wednesday, Oct. 22, for the accommodation of those who contemplate making CHRISTMAS PRESENTS, and as an inducement to make their purchases early, I will, on the above date, make a sweeping reduction in the price of all Grades of Watches. My stock embraces the leading grades in the best American Makes, with a Choice Selection of Cases of well-known and Reliable Manufacturers. See my Stock before purchasing. Many persons join a watch club and pay twice as much as I would charge for the watch they get simply because they did not inquire about price and quality before getting their head into the noose. Don't you do it, but come early and make your selection and have it laid away until wanted. Store open until 9 p. m. C. W. McKEE, 120 Calhoun St., corner room new Schmitz Block.

L. O. HULL,
WALLPAPER
In Every Grade, Cheaper Than Ever.
Decorations, Window Curtains, House and Sign Paintings.
PAPER HANGING, DECORATING.
We do first-class work and charge no more than others. Sole Agents for "Plastico."

NO. 90 CALHOUN STREET.

COLUMBUS BUGGIES.

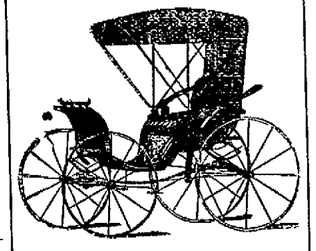

JOS. W. BELL, 18 E. COLUMBIA ST.

FRANK CASSO, dealer in Home Grown and California Fruits, Confectioneries. Nuts in large variety.

Music furnished for all occasions. Harp and Violin or Orchestra. No. 156 Calhoun, or 42 Laselle St., Fort Wayne, Ind. 8-23.3m

HENRY HOP LEE'S CITY LAUNDRY
154 1-2 and 180 Calhoun St.
Shirts, 10 cts.; Cuffs per pair, 4 cts.; Collars, 2 cts; Undershirts, 7 cts; Drawers, 7 cts., Handkerchiefs, 2 cts.; Socks, per pair, 4 cts.; Towels, 2 cts.
Big reduction from above prices for starching and ironing. All work done first class and on short notice. 15-tf

GOLD MEDAL, PARIS, 1878.
W. BAKER & CO.'S **Breakfast Cocoa**

Is absolutely pure and it is soluble.
No Chemicals
are used in its preparation. It has more than three times the strength of Cocoa mixed with Starch, Arrowroot or Sugar, and is therefore far more economical, *costing less than one cent a cup.* It is delicious, nourishing, strengthening, easily digested, and admirably adapted for invalids as well as for persons in health
Sold by Grocers everywhere.
W. BAKER & CO., Dorchester, Mass.

M. A. MASON, DENTIST,
OFFICE—Room 2, Bass Block, Over A. S. Lauferty & Co.
Sept1-6m

P. E. COX,
PRACTICAL
Sanitary Plumber,
Has opened a shop at
No. West Main Street.
ALL WORK GUARANTEED AT
Reasonable Prices

A. HATTERSLEY & SON.
PLUMBERS,
Steam and Gas Fitters,
8 East Main St.
FORT WAYNE, ... IND

In Our Popular Brand
FINZER'S OLD HONESTY
Old Honesty
Will be found a Combination not always to be had.
A FINE QUALITY OF PLUG TOBACCO AT A REASONABLE PRICE
FINZER'S LOOK FOR THIS OLD HONESTY ON EACH PLUG
IF YOU ARE LOOKING FOR AN EXTRA SWEET PIECE OF CHEWING TOBACCO
FINZER'S OLD HONESTY
DON'T FAIL TO GIVE
Old Honesty A FAIR TRIAL
ASK YOUR DEALER FOR IT
DON'T TAKE ANY OTHER
JNO. FINZER & BROS., LOUISVILLE, KY.

Arrival and Departure of Trains.

From Pennsylvania Static

Pennsylvania Lines.

Trains run by Central Time

Leave and Arrive at Fort Wayne, by the Pittsburg, Fort Wayne & Chicago railway, as follows.

GOING EAST.	ARRIVE.	DEPART.
No. 20, Mail Express	1 10 p m	1 30 p m
No. 8, d, Fast Line	7 45 p m	7 55 p m
No. 2, d, Penn'a Limited	8 50 p m	9 00 p m
No. 4, d, Atlantic Ex	5 00 a m	5 15 a m
No. 68, Chicago Accom	10 20 p m	.....
No. 62, Plymouth Accom.	9 10 a m	.....
No. 10, Crestline Accom	.....	7 00 a m
No. 60, Chicago Express	11 55 a m	.....
GOING WEST:	**ARRIVE.**	**DEPART.**
No. 3, d, Pacific Express	1 35 a m	1 45 a m
No. 5, d, Penn'a Limited	5 35 a m	5 45 a m
No. 1, Fast Line	11 35 a m	11 55 a m
No. 9, d, Western Ex	5 00 p m	5 05 p m
No. 11, Crestline Accom	6 45 p m	.....
No. 61, Plymouth Accom.	.....	6 [illegible]
No. 59, Chicago Accom	.....	7 [illegible]

d Daily. †Daily except Monday. All other trains daily except Sunday.

WABASH RAILROAD.
MAY 11, 1890.

GOING WEST.	Depar
Pacific Express, daily	5 00 a. m.
Kansas City ex, daily ex'pt Sunday	1 45 p. m.
Vestibule Limited and Mail	8 17 p. m.
Lafayette accom	3 30 p. m.
GOING EAST.	**Depart**
Vestibule Limited daily	5 05 a m
Cannon Ball, except Sunday	1 30
Limited Express, daily	2 23 p m
Lafayette accom. arrives 11 a m.	

INDIANAPOLIS TIME CARD.

Lv Ft Wayne	Ar Indianapolis
5 00 a m	10 20 a m
1 45 p m	6 20 p m
Lv Indianapolis	**Ar Ft Wayne**
7 15 a m	1 20 p m
1 10 p m	6 15 p m
7 00 p m	5 00 a m

Through Buffalo Palace sleeping cars, dining car and new free chair cars on the Pacific and Limited express. Free chair cars, dining car and New York and Boston sleeping car on Vestibule Limited express.

Kansas City express and Cannon Ball has new reclining chair cars for Kansas City free.

FT. W., C. & L. R. R.
—and—
LAKE ERIE & WESTERN NATURAL GAS ROUTE

LOCAL TIME TABLE.
In Effect July 27, 1890.
Solid Trains between Ft. Wayne & Connersville
—AND—
New Castle & Rushville
DIRECT Connections to and from all points in United States & Canada.

NORTH BOUND—ARRIVE FORT WAYNE.

No. *2 Passenger	Arrives 11 35 a m
No. †4 Passenger	" 9 55
No. †10 Local	" 5 15 p m

SOUTH BOUND LEAVE FORT WAYNE.

No. †1 Passenger	Leaves 7 50 a m
No. *3 Passenger	" 4 00 p m
No. †9 Local	" 5 30 p m

†Daily except Sunday. *Daily.

For tickets, rates and general information call on E. S. PHILLEY Ticket Agent Ft. W., C. & L. Railroad. Or address,
H. C. PARRER, Traffic Manager, C. F. DALY, Gen'l Pass. Agt. INDIANAPOLIS, IND.

GRAND RAPIDS & INDIANA R. R.
Time Table for Ft. Wayne, to take Effect Oct. 5, '90.

GOING NORTH.	
*For Grand Rapids and North	Lv 8 25 a m
" " " "	" 8 05 a m
For Grand Rapids	" 2 40 p m
From Richmond	Ar 5 10 p m
GOING SOUTH.	
For Richmond and Cincinnati	Lv 5 45 a m
" " "	" 12 15 p m
" " "	" 12 10 a m
From Grand Rapids	Ar 7 25 p m

*Daily between Cin. and Grand Rapids. All other trains daily except Sunday.

MUSIC SCHOOL.
Voice Culture
—AND—
Instrumental Music
MRS. L. WEBB BANNISTER,
OF NEW YORK, TEACHER.
Fall term begins Wednesday, Sept. 3d. Music Rooms 108 East Berry Street.

DR. T. J. DILLS,
NO. 48 WEST BERRY STREET,
DISEASES OF THE EYE AND EAR
Office hours: 9 to 12 a. m., and 1:30 to 4 p. m

H. C. SITES, DENTIST, NILLS' 83 Calhoun st., Fort Wayne.
I still occupy same rooms occupied 14 years ago.

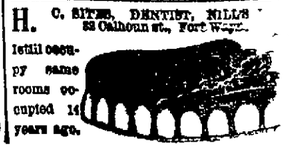

ROOT AND COMPANY.

TO-MORROW

—AND—

THE NEXT DAY.

SILK DAY!

The large quantities we have bought, nables us to make the low p... and aind this—Prices on p... good unless you come and look them over. That Tells the T...

Faille Francaise!

Colored and Black—what we call tatters ... —better than offered before,

At 90c.

COLORED RHADAMAS

Some of the choicest Lagrens we ever offered,

At 90c.

And the same in Black

At 75c.

FIGURED SWIVEL S·I·L·K·S.

The new and Lovely Silks for combinations and hats—in all colors—these will be worthy your special attention.

Real Silk Velvets

In Black—Special Lines for these Sales Days.

90c, $1.00, $1.25 and $1.50.

And then step up into the Cloak Room and see the New Jackets.

ROOT & COMPANY.

FALL AND WINTER.

1890.

H. C. MEYER,

...HE TAILOR,

...RRISON ST.

Fashionable Tailoring,

Moderate Prices.

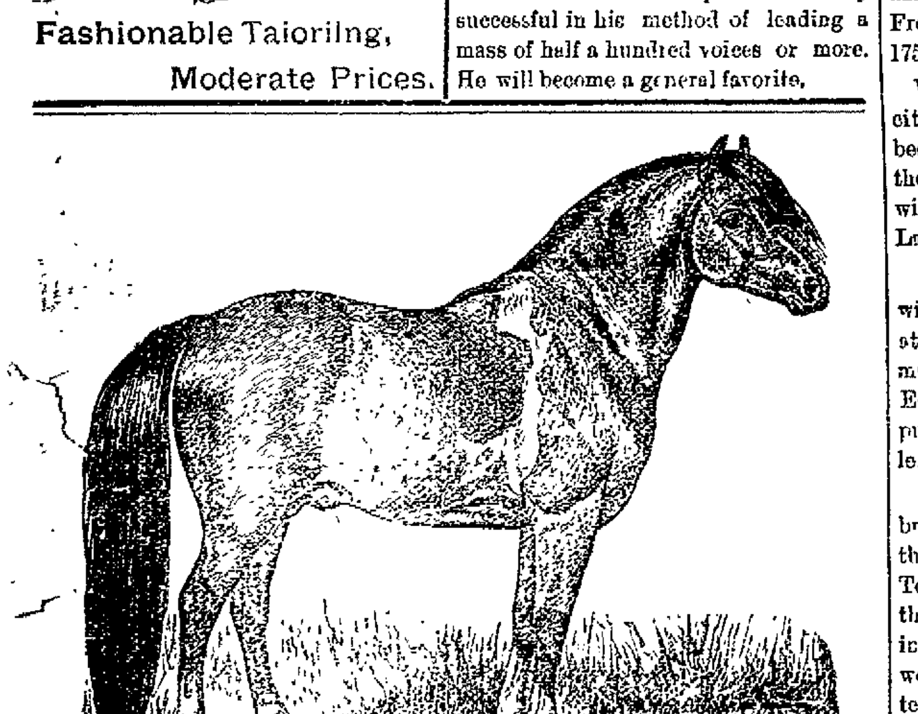

Have-You-Had-Your-Guess?

The boys were wild with delight and Parents too were pleased with our beautiful Pony. Come down to-day and have a look at our north show window, where the Pony and Pumpkin are both on exhibition.

CHILDREN'S CLOTHING!

In Suits Overcoats, Reefer Jackets,

Odd Pants, Jersey Suits, Waists, Etc.,

Are pouring in on us daily from the east, and we are unloading them to you just as fast at ridiculous Low Prices.

SMITH, GREY & CO'S

Fine Clothing for Boys and Children has already made in impression upon the people of our city. If you will compare the

FIT AND WORKMANSHIP

Of this make with those that other houses will show you, we are bound to make a customer of you every time. See our grand assortment, and have the boys try them on; we'll be pleased to show them to you, shold you wish to buy or not.

...am, Pete & Max.

Fort Wayne Sentinel.

WEDNESDAY, OCT. 22, 1890.

LOCAL NEWS.

H. W. Mordhurst is at Indianapolis.

Rev. A. W. Seabrease has gone to Pittsburg.

Supt. F. D. Casanave returned home last evening.

Ed White, of Chicago, is in the city visiting friends.

Born, to Mr. and Mrs. Sam D. Bitler, of East Wayne street—son.

Louis Curdes has a fine bred bird dog, which he will have trained.

Robert L. Penman has returned from a business trip in Southern Illinois.

Dick Weller has placed a handsome advertising board in Harmon's lunch room.

Ben Weaver, a tobacco salesman of Cincinnati, was in the city to day on his rounds.

Mrs. Nettie Wynekin, nee Withers, of Kansas City, is the guest of her sister, Mrs. Wm. Hahn.

Miss Nora McCarthy, of Chicago, is the guest of Mr. and Mrs. James Finney, of West Butler street.

Mrs. VanShuyver and two daughters, who were guests of Mrs. A. G. Barnett, left for New York city last evening.

Father Tremmell's church at East Chicago will be dedicated next Sunday. Father Tremmell was recently ordained in this city.

The steam roller was piloted across Calhoun street on Wayne yesterday afternoon, causing a stampede of horses in front of the Fruit House.

B. L. Auger, the florist, will have an exhibit at the crysanthemum show of the Society of Indiana Florists, to be given on November 11, at Indianapolis.

There will be a ladies meeting of all charitable organizations in the city, at the Old Ladies home, south end of Rockhill street, Thursday, Oct. 23, at 2:30 p. m.

The marriage of Frank P. Bissell, night ticket agent in the Pennsylvania office to Miss Bevans, of Kalamazoo, Mich., will take place this evening at the home of the bride.

The new flats owned by C. E. Bash and P. D. Smyser, on West Berry street, have been leased and will be occupied by Mrs. Baldwin, John Landenberger, S. D. Bond, W. S. Bash and Chas. Falk.

George J. Schott, a former druggist of this city, now of Chicago, is here on business and pleasure. He has residence property interests in Fort Wayne. Mr. Schott was for years in the drug business at the corner of Washington and Barr street.

There was a delightful and profitable rehearsal of the Beethoven club at the Electric club rooms last evening, which was conducted under the direction of Professor Miles. The professor is very successful in his method of leading a mass of half a hundred voices or more. He will become a general favorite.

The electric tower will soon be completed in Lakeside.

All new residences in Lakeside are piped for natural gas.

The East Washington street pavement was finished to day.

Mrs. F. D. Pearse and children will visit in Zanesville next week.

Mrs. Lizzie C. Mayer has taken rooms at 50 West Washington street.

Col. Gart Shober is assisting in the writing for a New Year's edition of the Journal.

Misses Kitty and Ethel Kennedy have returned from a few days' visit in Chicago.

Amos Yoder has accepted a position in the hardware store of Mossman, Yarnelle & Co.

The paving of Calhoun, Washington and Harmer streets will be completed this week.

McClellan Branstrator was initiated into the mysteries of the Patriarchs Militant last evening.

Mr. and Mrs. August Detzer will be "at home" to their friends on Wednesday after November 8.

Miss Mamie Gaffney will leave for Denver, Col., next week to enter the Visitation academy as a pupil.

Mr. Henry C. Grannemann, after a short honeymoon, has resumed his duties in Woodworth's drug store.

Samuel Crumbaugh has purchased a half interest in the Staten Island Steam Dye works, on West Jefferson street.

Henry Meyer, a cripple, has moved his candy and fruit stand from Barr street to No. 52 West Superior street.

Miss Julia Morrell, who has been the guest of her cousin, Miss Mary Falvey, has returned to her home at Detroit, Mich.

E. W. Lewis, manager of the Massachusetts shoe store, has moved to his new residence at Savilla place, South Wayne.

Gross & Pellens have ordered a new outfit for the newly established tonsorial parlors of George Oppelt and Joe Futter, on Calhoun street.

This is a dull season of the year for architects. They begin now to prepare for next season's campaign. It has been a prosperous year to them.

Mrs. Dr. Mary Whery is an advocate of horseback riding and enjoys the recreation herself. At Lindenwood, yesterday, a photograph was taken of her while mounted on her horse.

Al Schmueckle, son of Councilman Schmueckle, will return soon from a three years trip abroad on a man of war. Mr. Schmueckle has been off the coast of China.

Captain Wm. N. Bradley has gone to Indianapolis to present the advantages of his electric railway invention. If the captain's theory is found to be practicable, there is a fortune in it for him.

Henry C. Bulmahn has been given a permit to build a barn on lot 25, Baker's addition, to cost $25; R. M. French, barn, 87 Hanna's addition, $200; Mrs. Fred Scheiman addition to house, lot 175, Hanna's addition, $25.

Walker K. Landis, for several years city editor of the Marion Chronicle, has been appointed staff correspondent of the Cincinnati Commercial-Gazette, with headquarters at Indianapolis. Mr. Landis succeeds Wm. H. Smith.

The sewing school of the Relief Union will be opened next Saturday afternoon at 2 o'clock at the hall over Baldwin's music store, 98 Calhoun street. Miss Eckels will be pleased to meet former pupils and new ones who may wish to learn to sew.

The fourth floor of the Old bank building will be built appropriately for the business of Architect Brent S. Tolan, who will have his office rooms there. The interior work on the building will be commenced next week. The work will be done with fire proof material throughout.

H. J. Seibold leaves this evening for Boston to represent the Keller Medicine company, of this city, in a union dental meeting of the profession in the New England states. Mr. Seibold will have an exhibit of the goods manufactured by the company of which he is manager. After the meeting he will enjoy a two weeks' trip in the east.

The great stallion Nelson lowered his record at Cambridge City, Ind., yesterday. He made the quarters as follows: First quarter, 33¾; half, 1:05¾; three-1:38¼; mile, 2:10¾. In the three-minute trot there were seven starters, Mike B winning the race in three straight heats. Time, 2:32¼, 2:29¼, 2:30¾. Mike B was formerly owned by Ed Orff, of Fort Wayne, his former name being Khedive.

Officer Patrick O'Ryan took Ed. Shoaff to Indianapolis yesterday, where the prisoner will stand trial for appropriating money belonging to the Collier publishing company, for whom he was collector. The charge against him is embezzlement. Shoaff has hung around Fort Wayne for years and is known as a frequenter of gambling rooms. He claimed to have bondsmen who would make good the deficiency.

The Fort Wayne Lodge Independent Order of Good Templars was organized with a charter membership of seventy-five. The following officers were elected: Chief Templar, Rev. J. M. Driver; vice Templar, Miss Debbie Carter: recording secretary, M. M. Haines; financial secretary, Miss Mary Sunderland; treasurer, James Haskell; chaplain, Mrs. Sadie Rhodes; marshal, George Speelman; outer guard, J. E. Sunderland; inner guard, Miss Abbie Campbell; past chief templar, John Kirkendall; lodge deputy, Dr. J. W. Carter.

Hay is selling at $8 and $9 a ton.

Mrs. Tony Trentman has gone to Chicago.

H. C. Graffe, the jeweler and daughter May, are in Chicago.

Theodore Lintz, of the China Bazaar, is at Chicago on business.

Mrs. Clark Fairbank will entertain the Pedro club this evening.

The new St. Patricks church will be under roof before December.

The stone work on the Odd Fellows' block will be completed this week.

Judge R. S. Taylor, of Fort Wayne, will speak at Wolcottville to morrow evening.

D. Notestine and wife, of Cedarville, this county, have gone to Burdett, Kas., to make a visit.

County Clerk J. J. Kern left for Indianapolis to-day and will return with the voting ballots.

The live pony exhibited in the show window of Sam, Pete & Max, has attracted a great deal of attention.

Miss Anna Search, the dancing teacher, will give a reception at the Schmitz block on Friday evening.

The steam roller was stuck fast near the city hall this morning and several hours were occupied in removing it.

Miss Mary Farnan's dancing class met last evening. A reception was given during the latter part of the evening.

E. C. Rurode has returned from New York city. He welcomed home L. B. Root and wife, who have been in Europe.

Adolph Geismar leaves for Halifax, Nova Scotia, to day in the interest of the Keystone wagon company, Philadelphia.

John Smith, fictitious, was the only drunk at police court this morning. He paid his fine. Officer Singleton made the arrest.

The sale of seats for "The Dear Irish Boy," which is at the Temple Friday, opened this morning and the take was very flattering.

The Huntington Herald says: "Rev. C. Schaaf and wife, of Fort Wayne, were in the city yesterday, visiting Rev. C. M. Schaaf, who is in delicate health."

Contractor Joseph Derheimer commenced the contract of grading and paving with cedar blocks the alley between Berry and Wayne from Barr to Lafayette.

W. J. Kern, Toledo; Gus Boyd, Indianapolis; J. F. Cable, Wm. Waikel, Wm. Whitman, Findlay, O.; S. I. McClelland, Peoria, are among the guests at the Randall.

H. S. Smith and wife, of Detroit, arrived in the city to-day, and are registered at the Diamond hotel. Mr. Smith has purchased of E. Rich the English kitchen restaurant business, and will at once assume control of the same.

Dr. H. C. Sites, the dentist, and J. D. Gumpper, the grocer, are having electric burglar alarms placed throughout their residences. The doctor owns a pretty home on West Lewis street, while the new residence of Mr. Gumpper is situated on East Dewald street.

Mrs. H. J. Seibold, of 168 Ewing street, has gone to Logansport to visit her parents, Captain H. C. Eastwood and wife, formerly of the Robinson house, this city. Mr. Eastwood is now the northwestern Indiana agent for the music instrument house of D. H. Baldwin & Co.

Mrs. F. Coinson, who has been the guest of her brother, August Bruder, the jeweler, left for St. Louis last night, and she will go from there to Fort Worth, Ark. She recently arrived from Germany, to which country she will return after several months' visit with her relatives in America.

From present appearances there will be little cessation in building during the remaining months of the year. In all parts of the city residences are still in course of erection, some of them having been but recently commenced, while a number of business buildings will require a month or more to finish.

George Thain, who quit the tonsorial business in this city to complete his studies at the Cincinnati medical college, has returned here to recuperate after a sickness. Mr. Thain is progressing well in hes studies. His former place of business on Calhoun street is now operated by John Gloeckle and Nicholas Browand.

The Aboite Farmers' alliance late last evening filed a petition with County Clerk Kern, asking that the name of their county ticket be changed to the "reform ticket," and that the emblem be "a pair of balance scales evenly balanced and held by a hand." There has been some question as to whether or not the name can now be changed.

Ed Jackson, who came home from Chicago to greet his wife and a new daughter, left to resume his duties with the Fidelity insurance company, today. Mr. Jackson was for a time with the Telephone Exchange in this city and later on held a position in the grocery house of G. E. Bursley & Co. He was also a reporter on a morning paper for a very brief period.

"Little Lord Fauntleroy" appears to-night at the Temple. No play of recent years has won so general and so continued commendation, and the fact that the company is under the immediate management of Mr. T. H. French is guarantee sufficient that there will be nothing lacking to the end of giving a perfect performance. The character of the little lord is played by two little eight-year old children, who alternate the role, and two more clever or more capable children do not live.

The cigarmakers will have a dance at the Arion hall to night.

Aaron Howey is temporarily assisting in the offices of the Silamonie company.

The Nonpareil club had a delightful hop at the Rifles' armory last evening.

The locomotive engineers, in their meeting in Pittsburg, refused to unite with the trainmen's organizations.

W. E. McDermut will speak at the court house to-morrow evening to the workingmen on labor and the tariff.

Rev. Driver is arranging a series of sermons on the drink question. He can handle them in a forcible manner.

Judge Gresham denies that there is any foundation for the rumor that he has received either the appointment, or or offer of appointment, to the supreme bench.

THE SENTINEL to-day publishes the state and county tickets of the various political parties to be voted for at the election to be held one week from next Tuesday.

Fort Worth, Texas, has a corn dodger club composed of boys, ranging in age from seven to fifteen years, organized for the purpose of robbery. Six members have been arrested, with a clothing dealer named Hall, who is charged with acting as a "fence" for the boys.

J. T. Flaherty, passenger conductor on the northern division of the Grand Rapids and Indiana railroad, has resigned to engage in other business. Mr. Flaherty is one of the old passenger conductors of the road, and is one of the most highly esteemed men in the company's service.

A pleasant birthday surprise took place early yesterday evening, on Mrs. A. Lazzarine, of 37 Barr street, the occasion being her fortieth birthday. Twenty-five couples participated in the festivities of the evening. An elegant supper was served and many beautiful presents were given her, among which was a beautiful easy chair, presented to her by her mother and sister, Mrs. and Miss Sarrazin.

The Daily News says: "The declination of James McComb to run as a candidate for auditor on the labor-alliance ticket at this late day, fourteen days prior to the election, according to the new law, makes the appiontment of a substitute illegal, as by petition no candidate can be put upon the ticket after fifteen days prior to the election. As the labor-alliance party has no permanent organization, all their candidates were, of necessity, placed upon the ticket by petition, and, in consequence, no substitute can be named. Either one of the regular organized parties could provide pasters to be placed upon the ticket by the board of election commissioners.

"Angel of Night" is what Dr. Bull's Cough Syrup has been termed by parents, whose worrying and coughing children have been soothed and cured, and have secured sweet slumber by using this excellent remedy. Price only 25 cents a bottle.

Frosted feet may be cured in one or two days by the use of Salvation Oil, the great pain destroyer.

Eli Perkins.

It is thirteen years since Eli lectured in our city and it may be a long time before he will again entertain us with his "Wit." Don't fail to hear him next Monday evening, at the Second Presbyterian church.

M'DERMUT

At the Court House Thursday Evening, Oct. 23.

In compliance with a request of about 400 shop and railroad employees and wage earners, Mr. W. E. McDermut will deliver an address upon labor and the tariff in the circuit court room on Thursday evening, Oct. 23, at 7:30 p. m. 18-21-22

New Self-Rising Buckwheat Flour.

Self-rising Buckwheat Flour 25c., and 40c sack.

New Maple syrup 20c. a quart.

FRUIT HOUSE.

Card of Thanks.

We desire to make known in this manner our sincere thanks to our friends and neighbors for their kind help and assistance in the hour of our bereavement, and more especially to the brakemen and officials of the Pennsylvania company. MRS. GEORGE BAER AND CHILDREN.

Florida Oranges--Italian Chestnuts.

Choice Florida oranges, 40c. a dozen.
Choice Jamaica oranges 20c. a dozen.
Italian chestnuts, 18c. a quart.
Best Malaga Grapes 15c lb.
Choice Concord Grapes, 5c lb.

FRUIT HOUSE.

The assurance is that the cigar makers' ball will be the biggest ball of the season.

There will be a social held in the church parlors of the First Presbyterian church, October 24, Friday evening. Supper from 6 to 10 o'clock. A large attendance is requested. Mrs. S. C. Henderson is chairman of the entertaining club. 22 2t

To the Ladies of Fort Wayne.

Grand opening of fine Millinery at the Wayne Hotel Wednesday and Thursday, Oct. 22d and 23d, given by Neal Sisters, of Grand Rapids. Every lady interested in fine Headwear cordially invited. 9-10-11-16-17-18 20 21-22

Mrs. I. M. Smith, fashionable hair-dressing parlors, 128 Calhoun street. Ladies can have their hair dressed in the very latest fad. Manufacture of hair goods a specialty. 4-1m

BOARD AND ROOM—Accommodations can be had for two or three young gentlemen. Location, three squares from Rich hotel, east. Modern conveniences, including hot and cold water bath, gas, etc. House new. For further particulars address "Board and Room," SENTINEL office. tf.

Don't fail to attend the cigar makers' ball to night at Arion Hall. Reinecke's orchestra will furnish the music.

425,000 COPIES ORDERED IN ADVANCE.

The Most Wonderful and Remarkable of Books About the Land, Times and People of the Bible is from Manger to Throne.

By Rev. T. DeWitt Talmage, his story of his famous journey through the Holy land, with eloquent description of the places and scenery that are sacred to every Christian heart through their association with the earth. Life of our dear Savior has over 400 illustrations of places rendered dear to every Christian by the personal association of the Savior. In addition there are over 200 elegant copies of the famous paintings of the old masters so celebrated all over the world. Eight of the five illustraions by the authors of the celebrated artist, Hofman, of Munich, were purchased and imported with the right to use in the United States, which has never been before, will be one of the most beautiful and valuable features of this work.

From manger to throne brings out two very beautiful comprehensive and exalted ideas. First, it means the whole life of the Saviour from his birth in the humble manger to his enthronement at the right hand of God. Second, it means the birth of the Christian in the lowest earthly stations and in the midst of the most humble surroundings, and its glorious developments and progress in the salvation and regeneration of the world. A more appropriate title could not be found for so grand and comprehensive a book.

One agent sold sixty nine in three days. By the great demand the work has been put down much lower in price. On account of the annual demand over 425,000 has been ordered in advance. By the large orders we are able to sell it much cheaper. The "Panorama of Jerusalem on the Day of the Crucifixion," which goes with every copy of the work, is now on exhibition at the store of Renner, Crateley & Co.

Don't fail to attend the City Band Ball at Princess Rink, Thursday, Oct. 30. The band will lead the grand march. Tickets 50 cents. 22 8t

MASONIC TEMPLE.

ONE NIGHT ONLY,

SATURDAY, OCT. 25.

The Union Square Theatre Success.
The Picturesque Romantic Drama.

RAGLAN'S WAY!

With the Popular Young Actor

MR. EDWIN ARDEN.

And his Superb Company of Players. Presented with the same careful attention to detail as characterized its run at the Union Square Theatre New York.

See the Duel in the Dark!
See the Ruined Abbey by Moonlight!
See the Baby save a life!
See Raglan's Royal Revenge!
See Raglan's way!

PRICES:-----25c., 50c., 75c. and $1.00.

Sale of Seats Thursday.

ORIENTAL CONFECTIONER.

Turkish candies, Pure White Honey candy and French Nuga, also, best Home Made candies. All candies made daily.

THE LOWEST PRICES

PAUL RISTICH,

Wholesale and Retail. 150 Calhoun. Street.

MASONIC TEMPLE.

WEDNESDAY, OCTOBER 22.

Mrs. Francis Hodgson Burnett's Delightful Dramatic Idyl in 3 Acts, Entitled,

LITTLE

"It is a very beautiful poem of childish love, truth and purity, charming in its simplicity, fascinating it its gentleness and grace of motion, and touching in its sincerity and fidelity to nature, and appealing to the tenderest feelings and purest emotions of men and women with a force which is irristible, and which is productive of results not to be lightly estimated."—Boston Herald.

LORD

"It is an idealization of gracious childhood in its purest and noblest form and in the subtitle contrasts which it presents. It teaches a spiritual lesson which no one, we fancy, will be disposed to forget.—Boston Post

FAUNTLEROY!

"It is a singularly strong example of a play for the family. Maid and madame, master and servant, child and grandparent will each find in it a particular appeal for him or her self."—Boston Globe.

UNDER THE MANAGEMENT OF

T. H. FRENCH.

Words, however, deftly chosen, cannot do justice to this marvellously touching picture of home life."—Boston Traveller.

THE ORIGINAL COMPANY!

AS PRODUCED AT THE

BOSTON :-: MUSEUM,

AND THE

Broadway Theatre, New York.

Sale of Seats Monday. Prices 25c to $1.00.

LIMITED ENGAGEMENT.

Positively ONE NIGHT ONLY.

Friday, October 24,

McCarthy & Reynolds,

In their Beautiful and Picturesque Irish Comedy Drama,

THE

Dear Irish Boy!

By Dan McCARTHY,

Produced with

Magnificent Scenery and Mechanical Effects,

—AND A—

Strong Cast of Characters.

Seats on Sale at Box Office.

PRICES: 25c, 50c and 75c.

RABUS

—THE—

TAILOR.

The Largest Stock in the State. All Goods First-Class.

CALL AND EXAMINE.

NO. 16 WEST BERRY STREET.

PARENTS, ATTENTION!

Do you want a real nice Suit or an Overcoat for your boy, if so just read the following: We are now showing the Newest Things in Children's Wear Resisting Suits. In Prices they range from the cheap ones, at $1.50, $2.00, and $2.50, in Servicable goods and a good line at $2.75, $3, $3.25, $3.50 and $4, in nice Medium goods—up to the Fine ones in prices at $5, $6, $7, $8 and $10.

Jersey Suits

$3, $3.50, $4, $4.50, $5 & $6.

CHILDREN'S OVERCOATS!

Well, we will not say all that could be said about this line of goods it would take up too much time, but WE HAVE THE GOODS and offer them at such PRICES that should make them go quite fast. $1,50 to $2.00 buys a good coat, $2.50 or $3.00 buys a very stout Genteel garment and for fine ones we have them in prices from $4.00 to $10.00.

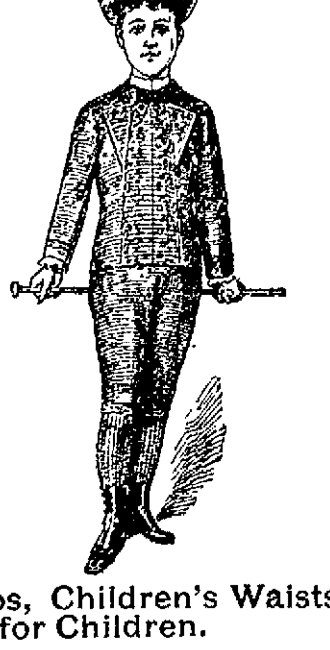

Extra Children's Pants

At 25c, 50c, 75c, $1.00, $1.50.

Children's Hats, Children's Caps, Children's Waists.
We are the Outfiters for Children.

FRIENDS ENTERPRISE

Cor. Calhoun and Berry Sts.

The Boston Store.

Saturday was a great day in our Cloak Department, and we are convinced by the bulk of sales and the expressions of satisfaction that we have the finest line of goods and the best value for the money to be found in the city.

We solicit an inspection of goods, and a comparison of prices before you buy.

We have just received 300 Fast Black Umbrellas, in American Gloria, that eclipse anything we have yet shown. We began them at 85c each for 26-inch, etc. They come with extra large Gold Caps or Oxadized Handles, in a variety of pretty designs.

We give lots of attention to our Lace Department, as the steady flow of customers daily attests. The reason is because we get the latest and best goods as soon as they are imported, and are satisfied with the moderate profit, enabling all to invest in nice Laces.

We received some nice, new patterns yesterday in Black and Cream Spanish, Chantilly, Escurial and other makes, also some nice new things in imported Rushings and Collars.

STEWART AND HAHN

28 Calhoun street.

Originators of Low Prices,

All HOTELS AND BAKERS

PROSPER

By Using Our Baking Powder.

Only 25 Cents.

PURE CREAM-TARTER BAKING SODA AND SPICES.

Our Baking Powder is used by all the leading Bakers and Hotel Keepers in the city.

MEYER BROS. & CO.,

DRUGGISTS.

AARON LISCHY.

Law, Notary Public and Solicitor of Pensions.

No. 551 E. Washington Street.

Deeds and Mortgages carefully and accurately written. Depositions taken in all parts of the state, charges reasonable. No charge will be made in pension cases until the pension is secured. Will warrant to secure claim if it is bonafide and can prove disability and discharge. 27-1m.

E. F. McCarty & J. L. Varnum,

NO. 110 BROADWAY.

Furniture Repaired,
Chairs Reseated,
Rattan Chairs Repaired,
Upholstering done to order.

J. M. E. RIEDEL,

ARCHITECT,

ABOVE U. S. EXPRESS OFFICE,

79 & 81 CALHOUN ST., FORT WAYNE, IND.

JOS. M. CLARK & CO.,

Merchant Tailors,

FALL AND WINTER STOCK RECEIVED.

34 EAST BERRY ST.

Fine Tailoring a Specialty.

Shirts Made to Order!

In any and all Styles.
A perfect fit Guaranteed.

P. G. KUTTNER, 144 Calhoun St.

Heavy Flannel for Winter Wear.

The Fort Wayne Sentinel.

ESTABLISHED 1833. WEDNESDAY, OCT. 22, 1890. PRICE TWO CENTS

R. G.

Sets

Are the Best,

SOLD BY

GEORGE -:- DEWALD

—AND—

COMPANY,

Calhoun and Columbia Sts

LAMPS!

Fairy Lamps, Fancy Lamps, Night Lamps, Hall Lamps, Parlor Lamps, Sitting Room Lamps, Student Lamps, Brass Lamps, Brass Lamps, Nickle Lamps Vase Lamps, Stand Lamps, High Lamps, Low Lamps, Big Lamps, Little Lamps, Hanging Lamps, Store Lamps, Barn Lamps, Wall Lamps and Lanterns, all in great variety and at very low prices at

SHARP'S

NEW CHINA STORE,

East of Court House,

Look them over, you are welcome.

WANTED.

WANTED—Secondhand office fixtures. Address, "W. B. Co." Sentinel office. 22-4t

WANTED Agents to sell Carpets on Payments. New York Installment Co., 43 East Columbia Street.

WANTED—An active honest man—salary $100 Monthly if suitable, with opportunities advanced, to represent locally a responsible New York house. References. MANUFACTURER, Box 1563, New York.

WANTED—Everybody to bring their soiled and faded clothing to the new Sixten Ave. Steam Dye Works and have them cleaned, dyed, repaired and pressed in a first-class manner. The lining in dyed clothes not colored. 21-tf 21 West Jefferson street.

WANTED—You to use Magnetic Insoles. Will keep your feet warm all winter. Cures rheumatism, swollen or sweaty feet, cramps in feet and limbs. Remove your corns, pains and tired feelings. Send 1 inch size of shoe in letter, sent safely by mail to any part of the United States. Our Magnetic Belt cures back and kidney complaints. Prof. Chas. Bidwell, 565 Jefferson Street, Toledo, Ohio. 22-3m

WANTED—All persons to know that I paid up stock in the Tri-State Building and Loan Association is the best dividend paying investment you can find. Sixty dollars pays for one share of $100, on this we pay six per cent. interest, payable in cash, three per cent. twice a year. At the end of a term of eight years your stock matures and you draw out the full $60 paid in. The best citizens of Fort Wayne are managing this company, giving their services without pay for the good of the city and for the benefit of our wage-earners. If you have money you desire to loan, where it will be absolutely safe, call at the office of the company, Finley-Long Block. 22-tf.

FOR SALE.

FOR SALE—Cottage of four rooms, with cellar, cistern, etc., for sale in Lakeside for $1,300, located near the toll gate, which is soon to be torn down. Also the elegant residence erected by Mr. J. W. Bell on the angle formed by St. Joseph's and Lake Avenue (Maysville st.). Other houses will be erected by the company to suit purchasers. Lots will be sold on a payment down of $25, and $10 per month. Prices will be rapidly advanced as soon as the improvements to be made this year are a little further along. An electric street car line it is expected contracted for to run the full length of the addition. By purchasing within the next few days you will avoid the advance in price.

FOR RENT.

FOR RENT—One corner front room with board, and suite of rooms suitable for a gentleman or lady and wife, with gas, stylish furniture, 20 West Washington St. 16-1m

FOR RENT—Store room in the Ervin block, corner Harrison and Pearl streets. Inquire at Sentinel office. 18-tf

FOR RENT—A very handsome and attractive, new, eight room, modern dwelling, with every convenience, including bath room, hot and cold water, grates and mantels, natural gas, front and back stairs, ample yard, etc., together with new and convenient stable. Location central and reasonable rent. Apply to J. F. Curtice, Trentman Building, or 142 Montgomery street. 30-1m.

PROFESSIONAL.

DOCTOR MARY WHERY, Physician and Surgeon. Office and residence 56 Madison street. Specialty, diseases of women. Office hours from 9 a. m. to 3 p. m.; from 7 p. m. to 8 p. m.

IF YOU WANT TO SAVE MONEY

GET YOUR

CLOTHES CLEANED AND COLORED

—AT—

PAUL BAUMANN'S,

STEAM DYE WORKS,

51 East Main Street.

Miss H. K. Dunn.

PARLOR BATH ROOM!

Turkish, Mineral, Electric, Sea Salt and Plain Baths. Most Commodious and best equipped Bathing Parlors in the city. Competent lady and gentleman operators. Massage and Swedish movements a specialty. Suite 49 Finley & Long Block.

BURNED IN A WRECK!

A Passenger Car Takes Fire and Two Employes are Burned to Death—Other Wrecks.

CINCINNATI, Ohio, Oct. 22.—At 2 o'clock this morning the south-bound train on the Cincinnati Southern railroad ran into a freight train in a tunnel a few miles south of Somerset, Ky. One fireman and a conductor were killed outright, while several others were fatally injured. To add to the horror of the situation the front car of the passenger train took fire and an express messenger and postal clerk were burned alive. There were two clerks on the train named C. T. Doegan and J. C. Gayle. It is not known which was the victim. Further particulars are expected here.

LATER.

The following is a list of the killed and injured, furnished at the general office of the company in this city. Killed: Postal Clerks C. L. Doegen and J. G. Gayle, both of Cincinnati; Fireman Walsh and Gould, of Cincinnati; Brakeman J. E. Montgomery. Injured: Engineers Pinelett and Taylor; baggagemaster, name unknown; passenger, name unknown. All of the injured reside at Somerset, and are being cared for by the railroad company. None of them are fatally hurt.

The accident was caused by the freight engineer moving without orders. It side-tracked at Sloans Valley until one south bound passenger passed and followed it, the engineer, believing he could make the next track before meeting the other passenger train which was only a short distance behind the first one. When about midway the tunnel there was a terrible crash followed by the groans of the dying and injured. Both engines were totally demolished in addition to several coaches and freight cars. To add to the horror two of the coaches caught fire and Postal Clerks Gayle and Doegen were burned alive.

The more fortunate passengers and crown turned their attention to rescuing those imprisoned in the wreck, and who were being consumed by the flames. Those taken out were removed to neighboring houses, where they were attended by physicians sent out by the company. The loss to the railroad company will be $25,000.

KANSAS CITY, Oct. 22.—A collision between passenger trains occurred early this morning at the crossing of the Union Pacific and Rock Island railroads west of Armourdale. One of the engineers was killed and nine passengers injured.

The particulars are as follows: A freight train had left this city ahead of the Union Pacific passenger train and was stopped west of Armourdale on account of an accident to the trunks of one of the freight cars. The Union Pacific passenger train which followed close behind, was stopped and a flagman was sent back to warn an expected Rock Island east bound train which runs on the Union Pacific track into this city.

On account of the heavy fog, the engineer of the Rock Island train did not see the flagman's signal until too late to stop the train and the locomotive crashed into the sleeping car, Wathena, of the Union Pacific train. The engine was a complete wreck and the engineer was buried beneath the debris. The fireman jumped and saved his life. Several passengers and trainmen were seriously injured.

BIRMINGHAM, Ala., Oct. 22.—Late last night a passenger train on the Kansas City, Memphis and Birmingham railroad, pulled out of the depot here without a conductor or flagman, the engineer misunderstanding a signal. Five miles out, the engineer discovered his mistake and backing his train without a light or a man on the rear of the train, ran into an outgoing freight train, killing two persons and seriously injuring twenty others. The killed are J. D. Franklin, travelling passenger agent, Nashville, Tenn., and John Kilrain, fireman on the freight train. Those most dangerously injured are: Geo. Davis; W. F. Wagner and two daughters; E. P. Boser A. J. Johns; J. E. Owens and J. C. Fennel and Rev. H. G. Smith, Jasper, Ala. Others whose names could not be learned, are supposed to be fatally hurt. Engineer Russell, of the passenger train, is held responsible for the accident.

LITCHFIELD, Minn., Oct. 22.—The boiler of a thresher engine burst near here yesterday. Dennis Kelly, aged twelve, was killed and twelve persons injured, one fatally.

Farmers' Review Estimates.

CHICAGO, Oct. 22.—The Farmers' Review estimates the average yield of corn in Illinois to be 28 bushels to the acre; in Indiana 28, Ohio 31, Kentucky 28, Missouri 28, Kansas 14, Wisconsin 40, Michigan 47, Iowa 30, Nebraska 18, Minnesota 30, Dakota 23. Deductions from the gross product and large percentage of unmerchantable corn, the Review's estimate of the total marketable corn in the twelve states named is 825,945,258 bushels.

Quantrell's Death.

WASHINGTON, Oct. 22.—Theo. Quantrell, of this city, a cousin of the notorious outlaw and guerilla, Quantrell, thinks that the man died at Birmingham, Ala.

IS SHE IN A TRANCE?

The Mother of Helen Zelley Refuses to Have Her Body Buried.

NEW HOLLAND, Pa., Oct. 22.—The body of Helen Zelley still lies at her mother's house. The mother, so far, has refused to have it interred as she still thinks her daughter is in a trance. The story of Helen's life is as follows:

At an early age she was led astray and soon left her country home and after a short career in Lancaster, she went to Reading and subsequently to Philadelphia. In Philadelphia she met a young man, who prevailed upon her to go west with him, and he deserted her at Mt. Vernon. Her career there is told in a dispatch received Tuesday from the editor of the Mt. Vernon Banner. The despatch says in July last she arrived there from Cleveland. The house in which she lived was raided last week and Helen was fined and warned that for the second offense she would receive a work house sentence. It was the first time she had been arrested and, feeling deeply the degradation she took poison.

The coroner's story was suicide by arsenical poisoning. It was noticed that her features were slightly tinged with color, which the attending physicians said was the result of extravasated blood, usually occurring in cases of sudden death. This probably explains the trance story. The physicians here are satisfied that the conclusions of the Mt. Vernon authorities are correct and no autopsy will be made.

WINDOW GLASS TRUST,

Comprising the Factories in Indiana and Other States, is Formed.

CHICAGO, Oct. 22.—The window glass manufacturers will to-day complete their organization. Subscriptions to the capital stock of the American Glass company, by which name the trust is known, will be made this morning. The capital stock is to be $600,000, the factories contributing $500 for each pot in their plants. Manufacturers representing 1,200 pots signed the agreement, about 300 pots remaining independent of the trust. The organization as completed includes all the factories at Pittsburg, all in Ohio and all in Indiana, except the factory of C. P. Cole, at Dunkirk, in that state. The United Glass company, a smaller trust, will probably be absorbed. The companies refusing to join the trust say that no attempt will be made to lower prices or interfere with the operations of the organization. They mark prices up to the trust's call and all will be in it, except they will have no part in the expenses of the operation.

WILL BROKEN.

A Rich Bachelor's Testament Declared Void.

MADISON, Wis., Oct. 22.—A few years ago, a rich old bachelor died in Superior leaving a will which set aside land in that city valued at $200,000 for park purposes. His brothers and other relatives made a contest, and yesterday, so a dispatch says, the judge of the circuit court has declared it void as creating an unlawful perpetuity and for uncertainty. The case will be appealed to the supreme court.

Dillon and O'Brien.

NEW YORK, Oct. 22.—The municipal council of Irish National League met last night to arrange with delegates from other Irish societies for a reception to William O'Brien and John Dillon. A public demonstration was decided upon to be held at either the Madison square garden or the Metropolitan opera, November 10. A general admission will be charged.

Fenian Brotherhood.

NEW YORK, Oct. 22.—It is reported that the Fenian brotherhood in convention in Paterson, N. J., Monday night, decided that hereafter all proceedings of the order should be published and the change in the order is said to have been made unanimously upon the recommendation of the general secretary.

Found Dead.

LOCKPORT, N. Y., Oct. 22.—Rev. M. Ballentine, of Scottsville, a delegate to the Presbyterian synod, was found dead in bed at the house of Mr. Alfred Morgan, where he was stopping, this morning. Heart disease is supposed to be the cause of death.

Will Make it "Straight."

SALT LAKE CITY, Utah, Oct. 22.—Articles of incorporation will be filed by a syndicate of Salt Lake capitalists in the sum of $150,000 to purchase the Daily Times. The Times will be made a straight republican paper.

Under the Lottery Law.

ELGIN, Ills., Oct. 22.—H. Lund, manager of the Elgin clothing club, was yesterday held in bonds of $1,000, for examination under the new lottery law.

Base Ball.

NEW YORK, Oct. 21.—The members of the Brotherhood base ball players held an adjourned session this morning at the St. James hotel.

Nominations.

WASHINGTON, Oct. 22.—The president has appointed Chester C. Thornton Indian agent at Tetalip agency, Washington.

The Weather.

WASHINGTON, Oct. 22.—For Indiana: Fair weather followed by rain, continued cool, easterly winds.

ON HIS WEDDING DAY

He Commits Suicide.—A Negro Murders His Mother With a Hoe.

PLATTE CITY, Mo., Oct. 22.—Joseph Anderson, a printer, aged twenty-two, shot himself in his room yesterday morning, the bullet passing through his head, and causing instant death. He was to have married Miss Bertha Cloud, of Decatur, Ills., last evening. Miss Cloud was here ready for the ceremony and is now prostrated with grief. No cause can be assigned for the suicide.

SPOTTSYLVANIA C. H., Va., Oct. 22.—Geo. Johnson, a negro desperado, quarreled with his mother and then murdered her with a hoe. He struck her five times on the head, each time chopping her skull. The trouble came about when the old woman objected to her son paying attentions to some girl his mother did not want him to marry. Johnson's brutality has aroused the entire neighborhood, as this is his second murder, he having killed his sister about eighteen months ago, having escaped justice because there was not evidence enough to convict him.

PROVIDENCE, R. I., Oct. 22.—In the common pleas court yesterday Jerome Sweet was found guilty of the murder of his wife by saturating her body with kerosene and then firing it. He was sentenced to prison for life.

HOLLAND, Mich., Oct. 22.—The Rev. John Koster, pastor of a non-sectarian church here, is now in jail at Grand Rapids, charged with alienating the affections of Mrs. John Lint from her husband. Mrs. Lint is a member of Koster's church and the arrest has caused a big sensation. Lint sets for $5,000 damages.

SMALL BILLS SCARCE.

The Complaint Comes from Business Men Over the Country.

WASHINGTON, Oct. 22.—Complaint comes to the treasury department from business men all over the country about the scarcity of paper money of small denomination, of one and two dollar bills, and that in consequence they have been compelled to accept and use the bulky and inconvenient standard silver dollars. The fact is that the silver fund balance in the treasury is very low, and that there is practically no silver in the treasury against silver certificates that can be issued in small denominations; to be exchanged for legal tender and gold notes, as was done a year ago. Up to date $375,418,460 in standard silver dollars have been returned, of which amount $64,000,000, in round numbers, are in circulation, and $300,000,000 are held to secure that amount of silver certificates in circulation. About $9,000,000 are held as treasury cash, leaving only about $200,000 against which new silver certificates can be issued.

With this explanation it may be understood exactly why small silver certificates are not likely to be issued. The demand for small notes is increasing daily and is likely to continue until the holidays are over. Some considerable relief, however, is likely to come from the issue of new treasury notes in payment for silver bullion. So far the new notes have been issued only in denominations of ten, one hundred and one thousand dollars, but Treasurer Huston says he will be ready to issue the new ones and fives by November 1, and the department will then begin to pay for silver bullion in small bills, as soon as possible. In the meantime it is believed the business demands for small notes will be promptly met.

DAVID SHEEHY, M. P.

He is Removed to Clonmel Closely Guarded.

TIPPERARY, Oct. 22.—Hon. David Sheehy, M. P. for the southern division of Galway, and a defendant in the conspiracy case now in progress before the magistrate's court here, was to-day removed to Clonmel. Mr. Sheehy was closely guarded by a strong escort of Irish constabulary, the authorities being apprehensive of an attempt on the part of the exasperated nationalists of the city and vicinity to rescue the prisoner. Extraordinary precautions have been taken by the jail officials at Clonmel to assure the safe keeping of their distinguished charge, who will be imprisoned for one week in accordance with yesterday's decision of the Tipperary magistrates. Mr. Sheehy's offense consisted in making remarks in the court room, which were held by the bench to constitute contempt.

Foreign.

LONDON, Oct. 22.—It is announced from Berlin that Conut Herbert Bismarck is engaged to a Russian countess residing at Mitau, in Courtland.

A terrible explosion occurred in the government powder mills at Waltham to-day. No one was killed, but a number of persons were more or less injured, and the damage to property was considerable. The explosion caused much alarm in the neighborhood.

Demanding Work or Bread.

DUBLIN, Oct. 22.—A crowd of former laborers at Sohull besieged the board of guardians yesterday, demanding work or bread on account of the failure of the potato crop. The board replied that the law does not permit outdoor relief.

WILL ADVANCE RATES.

The Express Companies Will Raise Them After November 1.

NEW YORK, Oct. 22.—It was learned yesterday that at a meeting held Monday at the American Express company's office by the principal officers of the different express companies, it was agreed to advance express rates beginning November 1. The basis for all express tariffs is the rate between New York and Chicago. The rate at present is $2 per 100 pounds. Under the new tariff it will be $2.50. Rates will advance fifty cents from Boston, New York, Philadelphia, Baltimore and all other sea-board points west of Buffalo, Salamanca and Pittsburg. There will be no changes to points east of the last named places.

The superintendents of the tariff departments of the different express companies, will meet in Chicago on Thursday of next week to arrange the new rates. The advance in rates, it is said, is made on account of the increase expenses of the company.

FIVE YEARS IN PRISON.

Hard Sentence Imposed Upon a Woman Who Stole a Blanket.

PORTSMOUTH, England, Oct. 22.—A sensation has been caused here by a sentence which is considered out of proportion to the crime, and which was pronounced at the quarter sessions by Mr. Warry, the recorder.

Mary Ann Stevens, aged thirty-nine, was charged with stealing a blanket valued at four shillings, the property of her mother-in-law. She admitted taking the blanket, but placed in defense that she was hungry and pawned it in order to obtain food, but she fully intended to redeem it. Notwithstanding this the recorder sentenced her to penal servitude for five years.

A DEMON TRAMP

Murders the Man Who Gave Him a Drink of Water.

PORT HURON, Mich., Oct. 22.—Last night a man named Pellett called at the house of James O'Hara, a wealthy farmer living near here, and asked for a drink of water.

It was given him and while O'Hara's back was turned Pellett stabbed him several times. Mrs. O'Hara interfered and was brutally pounded and stabbed.

Mr. and Mrs. O'Hara, it is thought, will die. Pellett escaped, but officers are in pursuit. Robbery was the object of the assault.

FOR THE PLAINTIFF.

The Jury Gives the Child, Almira Scott $4,765 Damages.

After two hours and fifty minutes deliberation the jury in the Scott vs. Wells suit found a verdict of $4,765 for the child plaintiff, Almira Scott, against the Wells estate. The amount is claimed to be the principal and interest on a note executed in January, 1885, by Almira Wells, deceased, to the plaintiff, for the naming of said party after herself. The suit was brought through the child's mother, Julia A. Scott, wife of the ex-theatre manager, John A. Scott. The plaintiff was represented by Judge Lowry and M. V. B. Spencer. Warden and Morris, for the defense, will ask for a new trial or appeal.

Fire at Pittsburg.

PITTSBURG, Pa., Oct. 22.—Davis Chambers & Co.'s lead works, at the foot of Forty-sixth street, were almost totally destroyed by fire at 1 o'clock this morning. The origin of the fire is unknown. The loss is estimated at $20,000. Fireman James Eids was dangerously hurt by jumping from the third story of the building. John A. Valise, another fireman, was hit by falling timbers and badly hurt.

Speaker Reed.

PEORIA, Ill., Oct. 22.—Speaker Reed and party arrived in the city at 7 o'clock last evening by special train. The party was met at the union depot by a large and enthusiastic crowd and escorted to the National hotel in carriages. After supper the speaker's party, escorted by many prominent citizens, drove to Silvan park, where the speech making took place in the summer opera house at the park.

Will Not Build.

BERLIN, Oct. 22.—It is to-day announced by the Reichsanzieger that by reason of a lack of funds the government is compelled to decline money to companies, in order to enable them to build houses for workmen.

PARIS, Oct. 22.—The production of "Cleopatra" has been deferred until Thursday.

Officials Exonerated.

QUINCY, Ills., Oct. 22.—The department standing committee of the soldiers and sailors home, had made a thorough examination into the charges previously published against the home and has issued a report exonerating the officials in charge of the institution from the accusations of mismanagement and neglect.

Chicago Markets.

CHICAGO, Oct. 22.—Wheat: Oct., $1.03½; Dec., $1.05½; May, $1.09½. Corn: Dec., 52½; May, 55½. Oats: May, 47½. Pork: Oct., $10.45; May, $18.07½. Lard: Dec., $6.47½; May, $6.07½. Ribs: Dec., $5.60; May, $6.37½.

S. C. Lumbard and Tony Trentman went to Hartford City to-day.

AFTER LONG SERVICE.

Master Mechanic Wm. H. McPhail Resigns With the L. E. & W., Road.

It was learned on reliable authority this afternoon that Wm. B. McPhail, of the Lake Erie and Western shops in this city, has tendered his resignation to take effect November 1. Although the news came at too late an hour to permit an interview with Mr. McPhail, the undoubted authenticity of the report prompts its publicity.

Mr. McPhail has been connected with the road for thirteen years and has proved himself a thoroughly capable and valuable man. He has won a warm place in the hearts of those whose superior he has been. It is not known what Mr. McPhail's plans are but it is understood he has been offered a better position.

ON ANOTHER'S LAND.

Will McKinnie's Calhoun Street Buildings Encroaches on Another's Real Estate.

Rev. Meade C. Williams, one of the heirs of the Williams estate in this city, is the owner of a twenty-foot front lot on Calhoun street adjoining the new Odd Follows block. It is the site of the old "39" cigar factory. The lot and building adjoining is owned by Will McKinnie, of the Wayne hotel, and is occupied by A. Jaxtheimer as a tailoring establishment. It was in former years the Occidental saloon. A careful survey and measurement has developed some very embarrassing circumstances, it being found that Mr. McKinnie's building encroaches upon the property of Mr. Williams' exactly eleven and seven-eighths inches, almost a foot front, of valuable Calhoun street ground. Mr. Williams contemplates the erection of a building upon his ground, which would require the demolition of Mr. McKinnie's two-story brick structure if the entire lot is built upon. Mr. McKinnie submitted an offer to purchase Mr. William's property and to day received a response that he could have it for $10,000, which is a little more than his offer. The property may, however, pass into Mr. McKinnie's hands at the $10,000 price.

TYPHOID FEVER.

An Epidemic Prevails Near Payne Ohio.

PAYNE, Ohio, Oct. 22, 1890.

An epidemic of typhoid fever prevails in Benton township, three miles southwest of Payne. It commenced in an old and respected family by the name of Boyer, the old lady first dying, followed by two sons, who were heads of families.

Of the Boyer families alone, there are now eighteen in all who are lying low with the dreaded disease. Many others in the neighborhood are sick with it and the citizens are in a high state of anxiety. The county commissioners visited the infected part of the township and supplied a number of experienced nurses from Fort Wayne to take charge of the sick.

DEATH OF MRS. DR. ALLEN.

An Old Lady Succumbs to Brights Disease—The Funeral.

This morning, at her home on Simon street, occurred the death of Mrs. Rose Allen, widow of the late, Dr. Allen, who was well known in this vicinity. Her age was fifty-nine years, five months and sixteen days. The deceased had been a patient sufferer from Brights' disease for some years. The funeral will take place at a time to be announced hereafter.

The funeral of the one and a half year old son of Stephen M. Braun, of Oak street, will take place to-morrow at 9 o'clock, from the St. Mary's church.

The one-day-old child of D. J. O'Niel, of 341 West Washington street, died yesterday and was buried this afternoon.

A FRIGHTFUL RUNAWAY.

Frederick Lentz and Family Thrown Violently from a Carriage.

This morning Frederick Lentz, the meat dealer at 170 Hanna street, started out with his family for a drive in the country. When near the railroad track the horses became unmanageable and ran away, upsetting the carriage and throwing the occupants violently to the ground. Carrie, the eleven-year old daughter, had her collar bone fractured, while the others escaped with a few bruises. Dr. McCausland attends them.

MORE SITES.

The Committee Visit Several Nice Locations this Morning.

The exposition committee and stockholders visited several more sites to-day.

The fair grounds were looked over and the idea of connecting the grounds to the land on the opposite side of the river will be discussed.

The Pfeiffer farm of seventy acres north of the city was visited and will have some warm advocates as a good site.

The Lillie farm, situated 1½ miles from the court house, on the Goshen road, was seen and can be bought of James Lillie for $22,000. It has 155 acres.

The Baade farm, southwest of the city was seen.

Wm. Keough and John Kahlor went to Findlay, Ohio, to day, on business.

STATE NEWS.

C. T. Pfeiffer, of Buffalo, N. Y., arrived in this city to-day.

Engineer Thomas Talley is recovering and will be able to sit up in a couple of days.

Mrs. Henry Koch, of Hamilton street, is confined to her bed on account of illness.

Manager R. T. McDonald has arrived home from a business trip west on the Wabash.

F. W. Urbahns returned from Chicago to-day and will leave to-morrow for Cleveland.

Wm. McLaughlin, salesman for the Fort Wayne iron works, went to Huntington to-day.

Harry Metzger has returned to his duties as clerk of the circuit court, after his wedding trip.

S. Oppenheim, of Bluffton, was the guest of his son, Attorney Will Oppenheim, last evening.

The Zollinger battery will meet for drill to-night in the armory, the fourth floor of the Rich block.

A meeting of the Union Veteran Legion and the ladies auxiliary will be held to-morrow evening.

S. L. Morris, the attorney, returned from Knox, Ind., to-day, where he went on professional business.

Last evening occurred the quiet marriage of Chas. A. Scott and Miss Harriet Hinton, of the Hinton restaurant.

Louis Jocquel, manager of the Artificial Ice company, celebrates his 40th birthday to-day and newspaper men smoke cigars.

Deputy Auditor C. J. McLain will tomorrow sell the McArdle ditch in Monroe township and the Whittern ditch in Madison township.

Oscar E. Meissner, New York; J. E. Langley, Detroit; J. E. Kraus, Toledo; J. W. Thomas, Omaha, are among the guests at the Aveline.

Dr. C. S. Smith and daughter, Carrie, of Douglass avenue, have returned from Chicago. They visited Prof. Spencer Smith, the doctor's son.

The bullet fired into the head of Captain Bruffett, of Richmond, some months ago, and which gave him great pain, has been extricated.

George H. Wilcox and Mary F. Haswell, Chas. Mailand and Hanna Meyer, Edwin Opliger and Lucretia Wells have been licensed to wed.

Catharine Goohren enters suit in the circuit court against Eliza and Mary Brink, complaint to correct a deed. Colerick & Franco for the plaintiff.

Billy Stewart has returned from an extensive trip with his gorillas. He has had a long engagement and expects to leave soon again for the winter.

F. E. Tritt, Indianapolis; H. G. Wiese, Huntington; W. B. Nye, Toledo; H. K. White, Bluffton; B. E. Laton, Plymouth, are among the guests at the Rich.

Henry Fowler, of Jefferson township, Morgan county, was bitten by a dog on last Saturday, which afterwards developed unmistakable signs of hydrophobia, and was killed.

Charles Guion, aged nineteen, of Lafayette, who had been dissipating, and was fearful of losing his situation, attempted suicide with strychnine, and narrowly escaped death.

Dennis Monahan went to Findlay, Ohio, to-day, with others, to consider the purchase of lands. A. K. Irey, agent for the speculators who own the land, accompanied them.

The funeral of Henry Ruch, the carpenter who died of lock-jaw, will take place to morrow, at 12:30, from the house, 39 West Fifth street, and at 1 o'clock from the Baptist church.

O. A. Drury, Fostoria, Ohio; Miss Julia L. McNeal, Grand Rapids; E. J. Fay, Sandusky, Ohio; H. K. Scott, Angola; George F. Hanna, Philadelphia, are among the guests at the Wayne.

An effort was made to get Rev. Dwight D. Moody here to conduct revival services under the management of the Y. M. C. A. Mr. Moody writes that he is booked for every night until January, 1891.

New houses are being built in the Old Orchard addition for Rev. A. E. Mahin, George Wilson and Engineer Yat a. New ones have already been finished there for Messrs. McLochlan, Joseph Brown and Charles Johnson.

The following real estate transfers have been recorded: Mary Tiernan to James J. Nayes, 25 feet of lots 11 and 12, Noll's second addition, $500; J. M. Miller to Edward M. Wilson, lot 20, John M. Miller's addition, $800.

Michael Moran, a desperate burglar, captured in Evansville in 1883, and who was pursuaded to plead guilty on promise of the police superintendent that his imprisonment would not exceed three years, will be released this week. Instead of three years, the court gave him nine, and the prisoner thereupon registered an oath that upon his release he would kill the superintendent and several other parties who had contributed to his capture. Joseph App, of Evansville, was the police chief of Evansville at that time, and he is on the alert for Mr. Moran.

TOSSED BY A DEER.

William Hochstetter, of the Farm, Has a Hair Breadth Escape and is Injured.

Hon. J. H. Bass has in the park at Brookside farm, a buffalo, several deer, and other animals. This morning as Wm. Hochstetter, a [illegible] on the farm, entered the enclosure for the purpose of looking after the [illegible] of the stock, as usual, he did not [illegible] the impatient stamping and pra[illegible] a fine buck deer, which was more than twenty yards from [illegible] was working. Mr. Hochstetter [illegible] become aware of this fact [illegible] heard the animal approaching [illegible] turning his head he took in the [illegible] at a glance and fled. An excit[illegible] followed, but the swift-footed [illegible] of the genus *Cervus* lessened [illegible] tance between them more [illegible] At last the animal gave a frolic[illegible] of its head, increased its [illegible] and in another instant [illegible] alstable pressure was brought [illegible] against the "unmentionable" part [illegible] terror-stricken man's pantaloons [illegible] he was tossed high in the air. [illegible] indeed a perilous situation for [illegible] Hochstetter, but shortly after [illegible] landed on terra firma again. [illegible] laborers on the farm rushed to the scene and tried repeatedly to drive [illegible] the deer as it tossed its victim [illegible] and again in the air. At last [illegible] successful, and the bruised and bleeding man was conveyed to the farm [illegible] dence, where Dr. H. S. Myers attended him. The doctor says the injuries are not dangerous, as the deer's antlers did not pierce the flesh at any [illegible] "But," said the doctor, "he is [illegible] blue all over and his body might [illegible] for the map of Indiana." Mr. Hochstetter will be unable to work [illegible] weeks.

A CONTESTED WILL.

A Complicated Case Comes to Superior Court.

A contested will case, which involves the powers of some very [illegible] talent, was brought to issue in the superior court to-day. It is the [illegible] Thomas Fahlor vs. the Fahlor [illegible] The plaintiff is a resident of [illegible] Pa., and is the son of a [illegible] whom the late possessor of the [illegible] in Wells county, now in dispute, married but never lived with [illegible] The old gentleman bequeathed his property to a mistress [illegible] years of age, not [illegible] tiff to this suit [illegible] plaintiff wants the [illegible] have his rights [illegible] to the vast estate [illegible] The attorneys in the case are [illegible] A. W. Ehrgood, of Lebanon [illegible] Simmons and Levi Mock, [illegible] Morris & Barrett, this city, [illegible] plaintiff; and J. H. C. Smith [illegible] ton, and Judge Zollars, of [illegible] the defendant.

COURT COLLINGS.

Robert L. Romy yesterday [illegible] suit against Henry J. Tres[illegible] O. Trentman and Catharine [illegible] for $1,000 on a note.

The case of Mary Hagan [illegible] unknown person was dismissed [illegible] tion Hayes at the plaintiff's [illegible] defendant having vacated the [illegible]

The case in which Christ[illegible] commenced habeas corpus [illegible] against Mrs. Cohn, was settled [illegible] missed by Justice Franco.

The case of Mrs. Farris [illegible] for occupied the superior court [illegible] yesterday and went to the jury [illegible] A verdict was rendered for the [illegible] tiff.

W. S. Fragle, a republican [illegible] grange, was fined $1 and costs [illegible] ing to $14.25, by Justice [illegible] morning for provoking a [illegible] izen. It arose over politics [illegible] thought the costs were "[illegible] asked the court to have [illegible] copied so that he might have [illegible] gilt frame."

Last evening, at the [illegible] railroad department of the [illegible] a very pleasant reception was [illegible] the new secretary, J. W. Burns. [illegible] were about 200 persons present [illegible] der the direction of Mr. C. [illegible] who acted as master of cere[illegible] musical program previously [illegible] was carried out. The exercises [illegible] sisted of music by the genera[illegible] and special numbers of [illegible] street M. E. church quartet. [illegible] of welcome were made by E. [illegible] Van Slyke, J. W. Boggs and [illegible] Hayes. These were responded [illegible] Secretary Burns in an un[illegible] and happy manner. He was [illegible] of all his hearers by his [illegible] he will prove a valuable acquisition to the association. After [illegible] tual feast, refreshments were [illegible] the reading rooms of the [illegible] which was enjoyed to the [illegible]

The opening of the new [illegible] lors last evening, at 170 Calhoun [illegible] of Messrs. Jos. Futter and [illegible] was a grand affair. Flowers [illegible] sented the boys in profusion [illegible] music lent charms to the [illegible] They will succeed and [illegible] for there are no better barbers [illegible] congenial young men in [illegible] are they.

GLOBE

THE - WIDE - AWAKE

Clothing House.

Sparkling with Freshness and Brightness everywhere throughout the entire **Store.** The things you see are not **weak** echoes of other people's thoughts, **They're** in the fore front of the Fashion **Procession**; Novel Original and never with the "Reliable" side lost sight of.

Remember We Can Save You $1.00 To $3.00 On Your Boys Or Overcoat, And Will Also Present Him With A Handsome Sled Free.

Our first season's sales were far beyond our expectations, which goes to show what can be done with Fine Goods at Low Prices, and Square Dealing.

This season with renewed energy we will outstrip our previous efforts and we have the stock to back us.

Men's Black Cheviot Suits at $10, $12, $15 and $20, Made and Trimmed equal to custom made at double the money.

OVERCOATS!

If there is a more elegant assortment of Overcoats in the country than ours, we would like to see them.

English Top Coats, Ulsters, Cape Coats, made of Kersey's Beavers, Irish Frieze and Chinchillas, from $5 up to $35.

We are making a hit in Gents Furnishings. All the latest Novelties in Neckwear. See our window display of Tecks, Four-in-hands and Puffs, at 50c.

All goods are guaranteed as represented or money refunded.

Globe

The "Matchless"

CLOTHIERS AND FURNISHERS,

Corner Calhoun and Main Sts.

FALL and WINTER

1890.

A. FOSTER,

Merchant TAILOR.

Fine Imported Woolens,

Perfect Fit, Prices Reasonable.

16 WEST WAYNE ST.

FORT WAYNE, IND.

HEAT YOUR HOUSE,
For Health and Safety by
HOT WATER CIRCULATION.

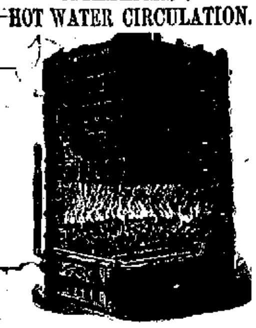

James Madden,
PLUMBING,
Hot Water Heating.
No. 101 Calhoun Street,
Fort Wayne, Indiana.

CROWDING AHEAD RAPIDLY.

LOUIS J. FEIST, the Fashionable Lafayette Street Merchant Tailor, has received his large and well selected Stock of Fall and Winter Goods, which is the nobbiest ever brought to this city and consists of all the Latest Styles in Cheviot and Worsted Goods. These Goods will be greatly worn this Fall and Winter. Get prices from all competitors and then come to us and be convinced that we are lower than the lowest on first-class goods.

THE STORY IN A NUTSHELL:

FASHIONABLE!
REASONABLE!
RELIABLE!

Drop in and see how much we can save you for a little money.

LOUIS J. FEIST
Scientific Cutter and Fitter, No. 200 Lafayette St.

Fort Wayne Sentinel.

E. A. K. HACKETT, Editor and Proprietor.

WEDNESDAY, OCT. 22, 1890.

OUR CIRCULATION.

STATE OF INDIANA, ALLEN COUNTY, SS: Personally appeared before me, Clerk of the Allen circuit court, Jos. F. Ervin, business manager of THE FORT WAYNE SENTINEL, who makes oath that the actual number of copies of THE DAILY SENTINEL delivered to subscribers and sold to newsboys and news agents, during the week ending Saturday, Oct. 18, 1890, was as follows:

Monday, Oct. 13	2,880
Tuesday, Oct. 14	2,884
Wednesday, Oct. 15	2,891
Thursday, Oct. 16	2,849
Friday, Oct. 17	2,918
Saturday, Oct. 18	2,892
Total for the Week	17,311
Average for the Week	2,885

[Signed.] JOS. F. ERVIN.
Subscribed and sworn to before me, this 20th day of Oct., 1890. JACOB J. KERN, Clerk.

DEMOCRATIC STATE TICKET.

Judge Supreme Court—Joseph A. S. Mitchell.
Secretary of State—Claude Matthews.
Auditor of State—John O. Henderson.
Treasurer of State—Albert Gall.
Attorney General—Alonzo G. Smith.
Clerk Supreme Court—Andrew M. Sweeney.
Supt. Public Instruction—H. D. Vorhies.
State Geologist—S. S. Gorby.
Chief of Statistics—W. A. Peele, Jr.

CONGRESSIONAL.

For Congress—Hon. C. A. O. McClellan, of DeKalb county.

DEMOCRATIC COUNTY TICKET.

State Senator—J. D. Morgan.
Representatives—John Biegler, S. M. Hench.
Joint Representative—W. S. Oppenheim.
Superior Court Judge—C. M. Dawson.
Prosecuting Attorney—P. B. Colerick.
Clerk—D. W. Souder.
Auditor—A. F. Glutting.
Recorder—George W. Fickel.
Treasurer—Edward Beckman.
Sheriff—George H. Viberg.
Coroner—A. J. Kesler.
Surveyor—Henry E. Fischer.
Commissioners—H. F. Bullerman, J. H. Stellhorn.

THIS DAY IN THE PAST.

741—Death of Charles Martel, vanquisher of the Saracens; born 694.
1685—Edict of Nantes revoked.
1777—British repulsed at Fort Mercer, New Jersey (American Revolution).
1777—British repulsed at Fort Mifflin, Pennsylvania (American Revolution).
1780—John Forsyth, statesman, born in Frederick county, Va.; died in Washington, D. C., Oct. 21, 1841.
1822—Convention between England and France against Holland.
1844—Born, Rosine Bernhardt (called Sarah), actress, at Paris, France.
1851—Rev. Archibald Alexander died at Princeton, N. J.
1851—President issued a proclamation against the sympathizers with the revolutionary movement in Mexico.
1853—English and French fleets entered the Bosphorus.
1859—Death of Louis Spohr, celebrated composer.
1879—Gen. Salamon elected president of Hayti.
1888—Vicar General Maurice A. Walsh died in Philadelphia; born 1834.
1889—Convention of American Public Health association at Brooklyn, L. I.

TO-NIGHT.

PRAYER MEETING—At different city churches.
MASONIC TEMPLE—Little Lord Fauntleroy.
WORLD'S MUSEUM—Stage performance and New Attractions.
I. O. O. F. SOCIAL—At 21 Hoffman street.
LODGES—Fort Wayne chapter 19 R. A. M.—Loyal, K. of P.

A MAN over in England has invented a machine for milking cows. There is nothing, seemingly, the inventive genius of the nineteenth century cannot do.

THE site for the new Exposition and Fair association will be chosen. Let it be the best that can be selected—one that will be convenient to the people and advantageous to the business interests of the city.

MONDAY the United States Express company issued peremptory orders to its agents not to receive money, tickets or lists of drawings from the Louisiana Lottery company or in any way to assist in the transaction of lottery business.

AT a meeting of Congregational ministers at Boston Monday a resolution was adopted declaring against the opening of the World's fair on Sunday. The same action was taken at Reading, Pa., by the eastern synod of the Reformed church.

THE South Bend Times favors the passage of a law which will punish a man as a tramp who is physically able and will not work. It also wants the law to provide that while the man is imprisoned as a tramp, he shall be denied the use of tobacco, liquors, cards and newspapers, and shall be liberally dosed with hard work.

O'BRIEN and Dillon sail on the French steamer, La Champagne, next Saturday. Once here they will divide the country for their canvass, each man speaking in a new place every night. Money is the quest. O'Brien says it is wanted not only to meet the contingencies in the potato famine, but to start a fund for finishing the eviction system.

WHEN the introduction of electricity as the motive power on our street railroads relieves the horse of the burden it will be a blessing. Don't bother yourself about its injuring the market for horses. The great locomotives that plough through the country on our railroads benefitted them and the electric railroad will do the same. This is an age of push, of progress and Fort Wayne will have street cars run by electricity.

THE purpose of the McKinley bill is to get better prices for the articles "protected." If that isn't its object, what is it? The reporter of a morning paper who started out the other evening on an "interviewing" mission, in order to prove that the new tariff would not advance prices, got little satisfaction, and the article written by him was self-convicting. It was to the effect that prices would not advance this year, or until a new stock was purchased, but when next season came higher prices would prevail. This conclusion coming from a republican source—the Gazette—ought to be a strong argument against the McKinley tariff bill. The SENTINEL has repeatedly called attention to the articles which the tariff has had the effect of advancing in price, and yet the Gazette this morning has the hardihood to ask, "Will THE SENTINEL now tell what article has advanced." We have done it, already, neighbor. The trouble with you is that if an angel from Heaven came and gave you figures on this subject, you would break out in your next issue with "Give us the proof, give us the proof!" Will the blind ever see?

GOVERNOR HOVEY has caused to be circulated throughout the state the comparative quarterly report submitted to the board of state charities of Indiana by the state charitable and correctional institutions. The statement deals with the three months ending July 18, 1890. In its recapitulation of maintenance, the per capita of the school for feeble minded youth in this city, is estimated at $65.53, and the per capita excluding repairs for the same institution at $64.04. This large per capita, the document states, is caused by the expense of the removal to this city on July 8th, and the necessary new furniture, etc., required.

IN A pamphlet of sixty-two pages, the Board of State charities, through its secretary, Alexander Johnson, has published a valuable collection of information upon county poor asylums. The pamphlet says in one paragraph: "The expenditures for poor relief in our state (excluding the cost of the orphans' homes) are about $850,000 annually, of which $316,000 is the net cost of the poor asylums, about $430,000 is given in orders to the township trustees or special allowances by county commissioners, and about $73,000 is the cost of medical poor relief. Besides these annual expenditures, there is a sum of not less than $1,500,000 invested in asylum buildings, land and equipment."

A PROTECTION FALLACY.

One of the most stupid fallacies of the protection papers is that protection has brought down the prices, and that the consumer has no right to complain of the tariff because he can buy the necessaries of life cheaper now than he could under the low revenue tariffs of over thirty years ago. To prove this the Gazette of yesterday gave a long table of prices of different articles as they were quoted in the years 1843 4 and compared them with those of the present time, and argues from it that the protective plan is a blessing.

That most commodities are cheaper than they were thirty years ago nobody denies. Improved methods of production, the exercise of inventive skill and a dozen other causes have combined to produce the result, but protective tariff can claim but very little of the credit. Its design has always been and is now to raise the price of the home product; and the organ which pretends otherwise is either foolish or intends to deceive its readers. Whenever a protective tariff has answered, in any degree, the purpose for which it was framed it has raised the price of the articles on which duties were imposed. In doing so it has sometimes stimulated the production of such articles, and the consequence has been the creation of a competition which has not only brought the prices down but ruined the business. It is hardly necessary to say that if this were the natural or inevitable result of imposing duties on foreign products the home producers would never demand the imposition of such duties.

The foundation stone of the protection policy is the assumption that it will enable the home producer or dealer to get more for his product or wares than he could if subjected to foreign competition; and except when he is trying to delude some of the "innocents," or those whom he believes to be such, the protectionist never loses sight of the fact. The very organs that are telling the people how much they have been benefited by the lowering of prices under protection are telling them almost in the same breath that they need protection in order that they may get better prices. In one column they tell the farmer that he is paying less for the necessaries of life than he did in 1860, and is indebted for the sweet boon of cheapness to the protective tariff; and in the adjoining column they are begging the same farmer to support the protective policy and the party of protection because a duty on wool and potatoes will enable him to get a better price for those commodities.

The question of the farmer and the consumer of every other occupation is not whether the necessaries of life are cheaper than they were in 1860 or the preceding years of low tariff. The question is whether those necessaries are as cheap as they should be—or whether their cost is not greatly and unnecessarily enhanced by the tariff. Is there any doubt as to what the answer must be to this question? Is there any doubt that the cost to the farmers and other consumers of clothing, of blankets, of window glass, of crockery, of tin plate, of tools, of paint and of hundreds of other articles they have to buy is greatly more than it would be if there were no duty on them? If there is any such doubt then the tariff is an utter failure and does not answer at all the purpose of those at whose demand these duties have been imposed. And if the farmers and other consumers are paying more for the necessaries of life than they would but for the tariff what consolation is it to them to know that they are paying less than they were thirty years ago? If the farmer were told in so many words that he ought to pay thankfully twice what anything is worth now because he would even then be paying less than what the same article would have cost a score of years ago, he would regard it as an insult to his intelligence. Yet this is in substance just what the protectionist organs are telling him and expecting him to believe.

ELECTION NOTICE.

I, Jacob J. Kern, as Clerk of the Allen Circuit Court, hereby give notice that his excellency, Alvin P. Hovey, Governor of the State of Indiana, has certified to me under his hand and the great seal of the State of Indiana, that the following named persons have been nominated for the various offices to be filled at the general election to be held in this State, on the Fourth Day of November, A. D., 1890, by the various parties in said State, and they have chosen as the devices and emblems of such parties and the tickets nominated by them.

	DEM. Democratic Ticket.	REP. Republican Ticket.	PRO. Prohibition Ticket.	PEOP. Peoples' Ticket.
For Secretary of State,	DEM. CLAUDE MATTHEWS	REP. MILTON TRUSLER	PRO. BRAZILLAI M. BLOUNT	PEOP. MARTIN V. KINDLE
For Auditor of State,	DEM. JOHN O. HENDERSON	REP. IVAN N. WALKER	PRO. ABRAHAM HUNTSINGER	PEOP. JAMES M. JOHNSON
For Treasurer of State,	DEM. ALBERT GALL	REP. GEORGE W. PIXLEY	PRO. ELI J. ROBB	PEOP. ISAIAH N. MILLER
For Judge of the Supreme Court, 5th District,	DEM. JOSEPH A. S. MITCHELL	REP. ROBERT W. McBRIDE	PRO. JOHN W. BAXTER	PEOP. JOHN S. BENDER
For Attorney-General,	DEM. ALONZO G. SMITH	REP. JOHN W. LOVETT	PRO. SUMNER W. HAYNES	PEOP. WILLIAM PATTERSON
For Clerk of the Supreme Court,	DEM. ANDREW M. SWEENEY	REP. WILLIAM T. NOBLE	PRO. CHARLES L. JESSUP	PEOP. BENJAMIN F. STREET
For Superintendent Public Instruction,	DEM. HERVEY D. VORIES	REP. JAMES H. HENRY	PRO. LEANDER M. CRIST	PEOP. WILLIAM WHITNEY
For Chief Bureau of Statistics,	DEM. WILLIAM A. PEELLE, Jr.	REP. JOHN WORRELL	PRO. FRANK DuSOUCHET	PEOP. JOHN W. SHOCKLEY
For State Geologist,	DEM. SYLVESTER S. GORBY	REP. JOHN M. COULTER	PRO. JOSEPH MOORE	PEOP. EDWARD S. POPE

I do further certify, that the Democratic, Republican, and Prohibition parties, and various persons, have petitioned that the various persons hereinafter named be voted for as the representatives of such parties and petitioners, to hold and fill the various offices named herein, that are to be filled at the general election to be held at the various precincts in said county, on the Fourth Day of November, 1890, by the voters of said county, other than those named and referred to in the foregoing list of State officers, and that the devices at the head of such tickets have been chosen by such parties, petitioners, and the Board of Election Commissioners of said county.

	DEM. Democratic Ticket.	REP. Republican Ticket.	PRO. Prohibition Ticket.	PEOP. Peoples' Ticket.	IND. Independent Ticket.
For Representative in Congress, 12th Congressional District.	DEM. CHARLES A. O. McCLELLAN	REP. JAYNES N. BABCOCK.	PRO. GEORGE K. HUBBARD		
For Senator, Allen County.	DEM. JOSEPH D. MORGAN		PRO. JOSEPH W. CROMWELL.	PEOP. DIEDERICH H. THIELE	
For Representatives, Allen County.	DEM. JOHN BIEGHLER DEM. SAMUEL M. HENCH		PRO. SAMUEL MILLS PRO. BENJAMIN B. FOWLER	PEOP. FRANCIS CORDNEY PEOP. THOMAS COX	
For Joint Representative, Allen and Huntington Counties.	DEM. WILLIAM S. OPPENHEIM	REP. ORION E. MOHLER	PRO. LEMINEER R. CALE		
For Prosecuting Attorney, 38th Judicial District,	DEM. PHILEMON B. COLERICK				
For Judge Superior Court, Allen County.	DEM. CHARLES M. DAWSON		PRO. DAVID W. JONES		
For Clerk of Circuit Court,	DEM. DANIEL W. SOUDER		PRO. SCOTT HERRICK		
For County Auditor,	DEM. ANDREW F. GLUTTING		PRO. CALVIN J. WINCH		IND. WILLIAM T. ABBOTT
For County Treasurer,	DEM. EDWARD BECKMAN		PRO. WILLIAM JOHNSON	PEOP. GEORGE WILBUR	
For Recorder,	DEM. GEORGE W. FICKEL		PRO. SYLVANUS FESSENDEN	PEOP. LOUIS C. KASTEN	
For Sheriff,	DEM. GEORGE H. VIBERG		PRO. WILLIAM M. EAGY	PEOP. LOUIS C. ZOLLINGER	
For Coroner,	DEM. ABRAHAM J. KESLER		PRO. DR. AMMIEL ENGLE		
For County Surveyor,	DEM. HENRY E. FISCHER		PRO. JACOB PHILLIPS	PEOP. LOUDEAN P. HUNTOON	
For County Commissioner, 2nd District,	DEM. HENRY F. BULLERMAN		PRO. DANFORTH PARKER	PEOP. JOHN W. HOLMES	
For County Commissioner, 3rd District,	DEM. JOHN H. STELLHORN		PRO. JACOB BARNETT	PEOP. DANIEL SHORDAN	

In witness whereof I have hereunto set my hand and the seal of said court, this Twentieth Day of October, 1890.

[SEAL]

JACOB J. KERN,
Clerk Allen Circuit Court.

Highest of all in Leavening Power.—U. S. Gov't Report, Aug. 17, 1889.

Royal Baking Powder
ABSOLUTELY PURE

Life is Misery

To thousands of people who have the taint of scrofula in their blood. The agonies caused by the dreadful running sores and other manifestations of this disease are beyond description. There is no other remedy equal to Hood's Sarsaparilla for scrofula, salt rheum and every form of blood disease. It is reasonably sure to benefit all who give it a fair trial. Be sure to get Hood's.

She Suffered for Twenty Years.

My wife has suffered for fifteen years from congestion and painful menstruation. After using three bottles of Bradfield's Female Regulator she is now able to do her house work and go where she pleases. J. W. DAVIS, Moravian Falls, N. C.

Write Bradfield Reg. Co., Atlanta, Ga., for particulars. Sold by all druggists.

Best and Choicest Meats.
GOTTLIEB HALLER,
Of the Popular South Side Market, 304 Calhoun St., Branch 277 Hanna St.
Hams, 10 cents per pound.
Shoulders, 7 cents per pound.
Sausage, 7 cents per pound.
Bologna, 7 cents per pound.
Other meats accordingly.

RIVERS & SON,
General Contractors For All Kinds
PAINTING and DECORATING
No. 70 Calhoun Street.
Leave Orders at Golden & Monahan's.

C. W. BRUNS & CO.,
PLUMBERS,
AND GAS FITTERS.
Agents for the Goodrich Self Heating and Folding Bath Tubs.
135 CALHOUN STREET.

J. C. PELTIER,
Undertaker & Embalmer
17 WEST WAYNE ST.,
Telephone No. 174 . . . Fort Wayne, Ind.

WAH-KEE'S LAUNDRY,
No. 8 W. Wayne,
208 CALHOUN STREETS.

Shirts	10
Collars	2
Cuffs, per pair	4
Drawers	5
Undershirts	7
Night Shirts	8
Socks, per pair	3
Handkerchiefs	2
Neckties	3

Big reduction from above prices for Starching and Ironing only.

BAKER'S FAMOUS HEADACHE SPECIFIC
WILL CURE THE WORST HEADACHE in from 10 to 20 minutes. The only reliable and safe remedy sold by druggists. Not a half hour after reading this need anyone suffer with headache. It cures when all other remedies fail. TRY IT. Prepared only by BAKER & CO., South Bend, Ind.
Sold by Greenhill & Patton, 84 Calhoun st.

No Other Cigar Has Such a Record as TANSILL'S PUNCH 5¢

PAUL E. WOLF
Steam Carpet Beating.
Carpets taken up, Cleaned and Relaid.
Upholstered Furniture and Mattresses of All Kinds Repaired and Remodeled.
All Work Warranted and Charges Reasonable.
PAUL E. WOLF.
No. 33 AND 35 CLINTON STREET.

Wood's Phosphodine.
THE GREAT ENGLISH REMEDY.

Used for 35 years by thousands successfully. Guaranteed to cure all forms of Nervous Weakness, Emissions, Spermatorrhea, Impotency, and all the effects of Youthful folly and the excesses of later years. Gives immediate strength and vigor. Ask druggists for Wood's Phosphodine; take no substitute. One package, $1; six, $5, by mail. Write for pamphlet. Address The Wood Chemical Co., 131 Woodward ave., Detroit, Mich.

TAKE S.S.S. IN THE SPRING.

Nature should be assisted in the spring to throw off the heaviness of the sluggish winter circulation of the blood. Nothing does it so well, so prompt or so safely as Swift's Specific.

I have used S. S. S. for a number of years, and consider it the best tonic and blood remedy that I ever used. In fact I would not attempt to enter upon a spring or summer in this climate without it.
H. W. COLEMAN,
Of Coleman, Ferguson & Co.,
Dade City, Fla.

Our book on Blood and Skin Diseases mailed free.

SWIFT SPECIFIC CO., Atlanta, Ga.

The Ball corset has soft eyelets. Soft eyelets are loops of corset lace stitched into the corset; softer, smoother, pleasanter, neater, more womanlike than metal.

The Ball is the easiest ever worn by woman. The ease is due to covered coils of fine-wire spring in the sides. These springs hug the figure gently, and yield with every little strain.

The Ball is "boned" with Kabo that never breaks or kinks or rolls up or shifts from its place.

You can wear a Ball corset two or three weeks; and, if you don't like it, return it to where you got it and get your money back. The manufacturer pays the merchant to do that.

CHICAGO CORSET CO., Chicago and New York.

The boy may live to be 80, but the poor horse for want of a blanket in the stable has to die at 20.

FREE—Get from your dealer free, the 5/A Book. It has handsome pictures and valuable information about horses.

Two or three dollars for a 5/A Horse Blanket will make your horse worth more and eat less to keep warm.

Ask for { 5/A Five Mile / 5/A Bess Stable / 5/A Electric / 5/A Extra Test

30 other styles at prices to suit everybody. If you can't get them from your dealer, write us.

5/A HORSE BLANKETS ARE THE STRONGEST.

NONE GENUINE WITHOUT THE 5/A LABEL. Manufd by Wm. Ayres & Sons, Philada., who make the famous Horse Brand Baker Blankets.

SCHEUMANN & KLAEHN,

UNDERTAKERS & AND & EMBALMERS,
No. 80 West Main street. Telephone, Residence 186, Store 228.

DISEASES OF MEN Failing, lost manhood, wasting weakness or effects of early abuse of youth, night emissions, terrible dreams and waking nightmares, absolutely cured. Instant relief. The most powerful and successful remedy ever known for the permanent cure of these diseases. Write for circulars giving particulars and showing many of the most wonderful cures. Remedy sent by mail to any nearby address. Sealed. THE SON MEDICINE CO., 308 N. Omaha, Neb.

MERRY DANCERS.

The Electric Light Employes Dedicate Their New Are Factory---Local News from the Busy Centers.

The reception given last night by the employes of the Fort Wayne electric light company, to dedicate the new factory built to accommodate the Brooklyn arc light plant, which is to be transferred here this month, was a pleasant affair. The great building was brilliantly lighted with electric lights, and 500 people assembled to participate in the festivities. Professor Barner's orchestra furnished the music, and the following committees did the honors:

Committee of Arrangements—C. S. Hilton, C. E. Newhart, C. F. Knothe, Wm. Schultz, H. W. Wellman.

Reception Committee—L. Fryer, F. F. Sessions, F. S. Hunting, Wallace Kendall, B. Taylor, Fred Ketker, R. F. Harding, Delbert Davis, Wm. Rehling, F. L. Hough, W. H. Tompkins, John McLachlan, C. C. Miller, A. L. Hadley.

Floor Managers—H. C. McKinley, Wm. Lindeman, Wm. Wurtle, Sebastian Monger, Thomas Duncan, M. S. Wilson, W. Jenkinson, H. B. Wolfe.

The dance program of sixteen numbers was introduced at 8:30 in the grand march, led by Mr. Harry McKinley and Miss Eddons, of Kendallville.

THE DAILY BUDGET.

A. S. Work, of the Nickel Plate road, is at Stony Island.

The Nickel Plate pay car will be in this city next Friday.

Wm. Mills, of the American wheel works, is at Elion, Ind.

The Fort Wayne iron works shipped two large boilers to Chicago, yesterday.

Charlie Gumpper, of the Nickel Plate offices, is visiting relatives in Canada.

Sherman Sheal has returned to work in the Bass moulding rooms after an absence.

David McClure, of the Wabash machine shop, is off duty on account of sickness.

The American wheel works have suspended operation for the remainder of the week.

Wm. Heinley, of the Wabash machine shop, is off duty on account of an injured eye.

Engines No. 19, 120 and 206, of the Pittsburg road, are in the round house for repairs.

Foreman J. C. Howes, of the Pittsburg boiler shop, is recovering from a severe sickness.

R. K. Conrad, fireman on the Grand Rapids road, has reported for duty after a few days vacation.

Jerry Flood and C. T. Dyer, of the Pittsburg round house, are off duty for a few days' vacation.

J. B. Fry, conductor on the Grand Rapids road, has left for the west on a three weeks vacation.

Wm. Martin, of the Kerr Murray works, was out in the country the other day gathering hickory nuts.

Engineers T. Meyers and C. Braithwait, of the Nickel Plate road, are off duty on account of sickness.

Fred Schultz has resumed his position in the moulding department of the Bass works after an absence.

Chas. Schulling, a former resident of this city, is now employed in the electric light works at Stockton, Cal.

Jacob Webber, of the night force in the Pittsburg round house, has reported for duty after a few days' sickness.

Jacob Backes and Wm. Schwier, of the Pittsburg boiler shop, are at Chicago doing some work for the company.

Superintendent of Motive Power F. D. Casanave, of the Pittsburg road, has returned from a trip to Pittsburg, Pa.

W. Schele, S. Fitch and C. Draeger, firemen on the Nickel Plate road, are detained from duty on account of sickness.

P. McGuire has resigned his position as night caller in the Pittsburg round house, and W. Connors is now performing the duties.

James Fry, J. T. Leary and Robert Learmouth, of the Pittsburg offices, are at Kalamazoo to attend the marriage of Ticket Agent Bissell.

The wrecking train on the Grand Rapids road was called north of the city last evening, where three cars were off the track. The passenger trains were delayed one hour.

Henry Upple, brakeman on the Pittsburg road, has reported for duty after a few days' vacation. He was out of the city.

Ed Brookmeyer, of the car wheel department of the Bass works, attended the ball at the electric works last evening.

John Nelligan, has accepted a position in the Pittsburg machine shop. He worked in the same department several years ago.

J. W. McCaffrey will soon leave for Lima, O., where he will accept a position as brakeman on the Dayton and Michigan railroad.

C. F. Knothe, foreman in the electric light works, was out in the country on a hunting expedition a few days ago, and killed 120 quail.

The electric light works shipped a thousand light plant to Denver, Col., yesterday and a 2,600 light plant to Philadelphia, Pa., to-day.

Bart Baughman, fireman on the Nickel Plate road, has been promoted to engineer, and is now running a switch engine in the yards at Stony Island.

John Leonard, foreman of the passenger repair gang in the Pittsburg shops, who were transferred to the east yard shops, worked on the same bench for almost twenty-six years.

W. Wartenbe has resumed his position in the machine department of the Pittsburg car shop, after a two week's vacation spent fishing up the St. Joe river and visiting at New Haven.

The base ball club from the car wheel department of the Bass works have disbanded for the season, without suffering one defeat. They will be in the field next year with the same old team.

A sign posted in the machine department of the electric light works offers a reward for a ten dollar bill which was lost in the factory a few days ago. It was the property of August Schreitzer.

John Nolan, sr., of the Pittsburg machine shop, who had one of his fingers cut off a few weeks ago by having it caught in some of the machinery, is recovering and will soon be able to resume his duties.

Wm. Burton, of the Nickle Plate road, who lost his right leg below the knee in an accident last winter, is able to be around by the aid of crutches and has been given a position in the offices at Bellevue, O.

Engineers P. T. Welch, B. F. Campbell and W. Lobrman, of the Pittsburg road, have reported after a sickness, and James Lannigan has reported after a vacation; C. Wellman has resumed his duties in the car shop after a sickness.

The management of the Lake Erie and Western road is much gratified over the increase in business with the Fort Wayne, Cincinnati and Louisville road. The business men and manufacturers now feel that a company has control of the property that has ample funds to place it in good physical condition, and properly equip it, and they are disposed to turn all the business which can be shipped over the Lake Erie and Western to the Fort Wayne division. The passenger traffic is also increasing under the present time schedule.

The shipments of flour, grain and provisions from Chicago to the seaboard by the lines in the Central traffic association, last week, aggregated 34,010 tons, against 32,631 for the preceding week, an increase of 1,325 tons, against 27,925 for the corresponding week of 1889, an increase of 6,091 tons. The Chicago and Grand Trunk maintained its lead, but was hard pressed by the Michigan Central and Nickel Plate. The percentages are: Chicago and Grand Trunk, 21.3; Michigan Central, 20; Nickel Plate, 20.1; Fort Wayne, 12.4; Lake Shore, 11.2; Baltimore and Ohio, 9.4; Pan Handle, 5.6.

The Way Made Clear.

One of the most serious obstacles to success in the way of man is planted right in the middle of the road to health. How to restore and to maintain a regular habit of body and digestion is too often a source of needless and, unhappily, of vain inquiry. It is not necessary to inveigh against drastic purgatives. They who have used them continuously know the consequences. A remedy which unites the action of a regulating medicine for the bowels with that of a tonic both for these organs, the liver and the stomach, is Hostetter's Stomach Bitters, sanctioned by the best medical authority and receiving daily the indorsement of our fellow countrymen. With this effectual, though gentle, laxative at hand, it is possible to duly those changes of temperature productive of constipation, as well as constitutional attacks of biliousness, which beset even people naturally healthy. Malaria, dyspepsia, rheumatism and kidney troubles are remedied and prevented by the Bitters.

THE STRAUSS ORCHESTRA.

First and Only Appearance in Fort Wayne of the Great Waltz King.

The Strauss orchestra, of Vienna, under the spirited direction of Edward Strauss, will appear in this city, Tuesday evening, November 4, at the Masonic Temple. The program will be made up of the most successful num-

bers the orchestra plays and the sale of seats will be by subscription. The price for seats for this engagement will be $1.50, and they can be secured by advance subscription, thus avoiding the tedious waiting in line at the opening of the public sale. Those wishing to subscribe and take advantage of this privilege can cut out the blank on the second page of the Strauss circular, which is being distributed about the city, fill the number of seats, etc., and send it by mail at once. The seats will be selected strictly in the order of the reception of subscriptions as near the location requested as possible and laid aside for the subscriber, who will be expected to call and pay for them not later than the day succeeding the opening of the public sale. The sale of reserved seats to the general public will begin on Thursday morning, October 30, at the box office, and continue until the conclusion of the engagement.

PETER MCCARTNEY DEAD.

The King of the Counterfeiters is Stamped by Death.

Pete McCartney, the "king of the counterfeiters," the smartest man that ever made a plate, and who cost the United States thousands of dollars, died yesterday at the Columbus, Ohio, penitentiary, of consumption, aged sixty-one years. He was sentenced in 1868 for ten years, after having served a term in the Michigan City, Ind., penitentiary.

Major Carter, chief of the Indiana division of the secret service, pronounces McCartney the most wonderful criminal he ever knew—a man of extraordinary talents, which, if turned in a right direction, would have made the counterfeiter a most useful man to society.

VAN HOUTEN'S COCOA—Largest sale in the World.

Mrs. Rosann Shannon, of Peru, was found dead in bed yesterday.

To Nervous Debilitated Men.

If you will send to your address, we will mail you our illustrated pamphlet explaining all about Dr. Dye's Celebrated Electro-Voltaic Belt and Appliances, and their charming effects upon the nervous debilitated system, and how they will quickly restore you to vigor and manhood. Pamphlet free. If you are thus afflicted, we will send you a Belt and Appliances on a trial.

VOLTAIC BELT CO., Marshall, Mich. sodAw-1y

A prominent physician and old army surgeon in eastern Iowa, was called away from home for a few days; during his absence one of the children contracted a severe cold, and his wife bought a bottle of Chamberlain's Cough Remedy for it. He said, from his experience with it, he regarded it as the most reliable preparation in the for colds, and that it came the nearest being a specific of any medicine he had ever seen. For sale by druggists.

Ladies Have Tried it.

A number of my lady customers have tried "Mother's Friend," and would not be without it for many times its cost. They recommend it to all who are to become mothers. R. A. Payne, Druggist, Greenville, Ala. Write Bradfield Reg. Co., Atlanta, Ga., for particulars. By all druggists.

"Mrs. Winslow's Soothing Syrup" has been used over Fifty Years by mothers for their children while Teething, with perfect success. It soothes the child, softens the gums, allays all Pain, cures Wind Colic, regulates the bowels, and is the best remedy for Diarrhœa whether arising from teething or other causes, and is for sale by Druggists in every part of the world. Be sure and ask for Mrs. Winslow's Soothing Syrup. Twenty-five cents a bottle. jan 27-1y

TRUE TO HER TRUST!

Nature Provides, for those Who Have Erred AND SUFFERED.

In her wonderful storehouse, the soil of China, are found marvelously curative Herbs, now introduced in America for the first time, by

GUN WA, THE CHINESE BOTANIST.

If You Suffer From Catarrh, General Debility, Rheumatism, Female Weakness, Piles, Skin or Blood Diseases.

Do not grow Morbid and believe yourself incurable, but write at once to

GUN WA,
Chinese Herb Remedy Co.,

For an opinion. Their remedies have cured many of the best citizens of Indiana, and are highly endorsed.

No Charge for Consultation or Advice.

ADDRESS, 25 W. WASHINGTON ST., Indianapolis, Ind.

E. F. SITES, DENTIST,
86 Calhoun Street, Fort Wayne, Ind

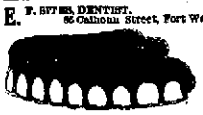

Over Citizens National Bank.

MERGENTHEIM'S BAZAAR
CORNER CALHOUN AND MAIN STREETS.
We Will Continue Our Special Sale During Week Beginning Oct. 20.

Special Sale!
300 Pairs Black and Colored All-wool Hose, 21c.
25 Dozen Ladies' Ribbed Vests, 22c.
26 Dozen Ladies' Ribbed Vests, Natural Wool Color, 45c.
15 Dozen Gent's Scarlet All-Wool Shirts and Drawers, 60c.
16 Doz. Gent's Natural Wool Shirts and Drawers, 75c.
Sold Everywhere else for $1.00.

Special Sale.
50 Large Comfortables, Good Weight, 73c.
30 Pair Blankets, 85c.
100 Hair Muffs, 40c. Worth 75c.
25 Astrachan Capes, 1.98, Worth $3.00.
25 Astrachan Capes at $2.98, Worth $4.50.

Special Sales.
32 Jersey Jackets, 2.39 Worth $3.00.
SPECIAL BARGAINS!
—IN—
Ladies' Plush Coats, Ladies' Cloth Jackets, Ladies' Reefers, Misses' Cloth Coats! Misses Jackets.
CORRECT -:- STYLES! PERFECT -:- FIT.

Dr. BULL'S BABY SYRUP facilitates Teething and regulates the Bowels. At all druggists. Price 25 cts.

25 CENTS A BOTTLE SALVATION OIL

BULL'S COUGH SYRUP Cures Coughs, Colds, Hoarseness, Asthma, Bronchitis, Croup, Incipient Consumption, and relieves Consumptive Persons. 25 cents.

SMOKE LANGLEY'S CURES CIGARETTES for Catarrh. Price 10 Cts. At all druggists.

CARTER'S LITTLE LIVER PILLS.

CURE Sick Headache and relieve all the troubles incident to a bilious state of the system, such as Dizziness, Nausea, Drowsiness, Distress after eating, Pain in the Side, &c. While their most remarkable success has been shown in curing

SICK Headache, yet Carter's Little Liver Pills are equally valuable in Constipation, curing and preventing this annoying complaint, while they also correct all disorders of the stomach, stimulate the liver and regulate the bowels. Even if they only cured

HEAD ACHE is the base of so many lives that here is where we make our great boast. Our pills cure it while others do not.

Carter's Little Liver Pills are very small and very easy to take. One or two pills make a dose. They are strictly vegetable and do not gripe or purge, but by their gentle action please all who use them. In vials at 25 cents; five for $1. Sold by druggists everywhere, or sent by mail.

CARTER MEDICINE CO., New York.
SMALL PILL. SMALL DOSE. SMALL PRICE

JNO. J. OGLE, M. D.,
PHYSICIAN AND SURGEON,
Office 13 W. Wayne St.
Residence corner Holton and Creighton avenues, Fort Wayne, Ind. Office hours from 10 a. m. to 4 p. m., and at residence from 6 to 10 a. m. and from 5 to 9 p. m. Prompt attention given to all calls at the office or residence. Telephone at office 345; at residence 322. may15tm

TO WEAK MEN
Suffering from the effects of youthful errors, early decay, wasting weakness, lost manhood, etc., I will send a valuable treatise (sealed) containing full particulars for home cure, FREE of charge. A splendid medical work; should be read by every man who is nervous and debilitated. Address, Prof. F. C. FOWLER, Moodus, Conn.

ROBERT SPICE.
WATERWORKS AND GENERAL - PLUMBING!
Natural Gas Fitting.
A full line of waterworks and Plumbing goods. Pumps, Wind Mills, Drive and Wells.
42 W. Main St.--- Telephone 261.

ASSETS. $185,053,800. SURPLUS. $15,000,000.
ÆTNA LIFE INS. CO.,
Office Room 18 Schmitz Block.
IRA L. BARKLEY, GENERAL AGENT,
Fort Wayne, Indiana.

Scrofula

Is the most ancient and most general of all diseases. Scarcely a family is entirely free from it, while thousands everywhere are its suffering slaves. Hood's Sarsaparilla has had remarkable success in curing every form of scrofula. The most severe and painful running sores, swellings in the neck or goitre, humor in the eyes, causing partial or total blindness, yield to the powerful effects of this medicine. It thoroughly removes every trace of impurity from the blood and builds up the weakened system.

"My little daughter's life was saved, as we believe, by Hood's Sarsaparilla. Before she was six months old she had 7 running scrofula sores. One physician advised the amputation of one of her fingers, to which we refused assent. When we began giving her Hood's Sarsaparilla, a marked improvement was noticed and by a continued use of it her recovery was complete. And she is now, being seven years old, strong and healthy." H. C. JONES, Alna, Lincoln County, Me.

N. B. Be sure to get Hood's.

Hood's Sarsaparilla

Sold by druggists. $1; six for $5. Prepared only by C. I. HOOD & CO., Apothecaries, Lowell, Mass.

100 Doses One Dollar | 100 Doses One Dollar

DIRT BREEDS VERMIN
Of a good house-wife, who uses SAPOLIO. It is well said, "The mouse is muzzled in her house." Try it and keep your house clean. All grocers keep it.

Cleanliness and neatness about a house are necessary to insure comfort. Man likes comfort, and if he can't find it at home, he will seek elsewhere for it. Good housewives know that SAPOLIO makes a house clean and keeps it bright. Happiness always dwells in a comfortable home. Do you want cleanliness, comfort and happiness? Try SAPOLIO and you will be surprised at your success.

BEWARE OF IMITATIONS.

BOILER EXPLOSIONS PREVENTED!
REMOVES SCALE! PREVENTS CORROSION!
Engineers agree that our **Boiler Cleansing Compound** cannot be equalled; (LORD'S PATENT.) for Removing and Preventing Scale in Steam Boilers.
Saves Fuel, Labor and Time, and prevents Corrosion in all its forms, and is guaranteed free from any thing injurious to iron by the Chemists for United States Mint.
Engineers will receive free, on application, a 32-pt. book "HINTS FOR STEAM USERS." Questions CHEERFULLY answered by the holder of a first-class Engineers' certificate.
S. W. Lord & Co., 11 So. 9th St., Philadelphia, Pa.
AGENTS WANTED EVERYWHERE.
PREVENTS SCALE IN BOILERS!

Special Holiday Sale of Watches.

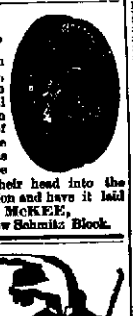

Commencing Wednesday, Oct. 22, for the accommodation of those who contemplate making CHRISTMAS PRESENTS, and as an inducement to make their purchases early, I will, on the above date, make a sweeping reduction in the price of all Grades of Watches. My stock embraces the leading grades in the best American Makes, with a Choice Selection of Cases of well-known and Reliable Manufacturers. See my Stock before purchasing. Many persons join a watch club and pay twice as much as I would charge for the watch they get simply because they did not inquire about price and quality before getting their head into the noose. Don't you do it, but come early and make your selection and have it laid away until wanted. Store open until 9 p. m. C. W. McKEE,
120 Calhoun St., corner room new Schmitz Block.

L. O. HULL,

WALLPAPER
In Every Grade, Cheaper Than Ever.
Decorations, Window Curtains, House and Sign Paintings.
PAPER HANGING, DECORATING.
We do first-class work and charge no more than others. Sole Agents for "Plastico."
NO. 90 CALHOUN STREET.

COLUMBUS BUGGIES.

JOS. W. BELL, 18 E. COLUMBIA ST.

FRANK CASSO, dealer in Home Grown and California Fruits, Confectionaries. Nuts in large variety. Music furnished for all occasions. Harp and Violin or Orchestra. No. 156 Calhoun, or 42 Lasalle St., Fort Wayne, Ind. 8-23-3m

HENRY HOP LEE'S
CITY LAUNDRY
154 1-2 and 180 Calhoun St.
Shirts, 10 cts.; Collars per pair, 4 cts.; Collars, 1 cts.; Undershirts, 7 cts.; Drawers, 7 cts.; Handkerchiefs, 2 cts.; Socks, per pair, 4 cts.; Towels, 2 cts.
Big reduction from above prices for starching and ironing. All work done first-class and on short notice. 16-1y

GOLD MEDAL, PARIS, 1878.
W. BAKER & CO.'S Breakfast Cocoa
Is absolutely pure and it is soluble.
No Chemicals
are used in its preparation. It has more than three times the strength of Cocoa mixed with Starch, Arrowroot or Sugar, and is therefore far more economical, costing less than one cent a cup. It is delicious, nourishing, strengthening, EASILY DIGESTED, and admirably adapted for invalids as well as for persons in health.
Sold by Grocers everywhere.
W. BAKER & CO., Dorchester, Mass.

M. A. MASON,
DENTIST,
OFFICE—Room 2, Bass Block, Over A. S. Lauferty & Co.
Sept1-dm

P. E. COX,
PRACTICAL
Sanitary Plumber,
Has opened a shop at
No. West Main Street.
ALL WORK GUARANTEED AT
Reasonable Prices

A. HATTERSLEY & SON.
PLUMBERS,
Steam and Gas Fitters,
38 East Main St.
FORT WAYNE, ... IND

In Our Popular Brand
Old Honesty
Will be found a Combination not always to be had.
A FINE QUALITY OF PLUG TOBACCO AT A REASONABLE PRICE
FINZER'S OLD HONESTY — LOOK FOR THIS ON EACH PLUG
IF YOU ARE LOOKING FOR AN EXTRA SWEET PIECE OF CHEWING TOBACCO DON'T FAIL TO GIVE
Old Honesty A FAIR TRIAL
ASK YOUR DEALER FOR IT. DON'T TAKE ANY OTHER.
JNO. FINZER & BROS., LOUISVILLE, KY.

Arrival and Departure of Trains.

From Pennsylvania Depot

Pennsylvania Lines.

Trains run by Central Time. Leave and Arrive at Fort Wayne, by the Pittsburg, Fort Wayne & Chicago Railway, as follows.

GOING EAST. — ARRIVE. — DEPART.
No. 20, Night Express.
No. 4, Fast Mail.
No. 2, Pacific Express.
No. 6, Atlantic Express.
No. 68, Chicago Express.
No. 22, Fast Line.
No. 12, Chicago Accom.
No. 66, Chicago Express.

GOING WEST. — ARRIVE. — DEPART.
No. 3, Pacific Express.
No. 5, Fast Mail.
No. 1, Fast Line.
No. 9, Western Express.
No. 11, Chicago Accom.
No. 67, Fort Wayne Accom.
No. 69, Chicago Express.
Daily. Daily except Sunday. Daily except Saturday.

INDIANAPOLIS TIME CARD.

Leave Fort Wayne — Arrive Indianapolis
Leave Indianapolis — Arrive Fort Wayne

Through Sleeping Cars run on this division only on the 8:00 p. m. train of the Pennsylvania Lines, leaving Fort Wayne at 8:00 p. m. daily except Sunday, and New York and Boston Sleeping car on Vestibule Limited train leaving Fort Wayne at 12:00 noon daily.

Kansas City and Texas Cannon Ball has now continuous cars from Kansas City to Boston.

FT. W., C. & L. R. R.

LOCAL TIME TABLE.
In Effect July 27, 1890.
Solid Trains between Ft. Wayne & Connersville and New Castle & Knoxville DIRECT Connections to all points in the United States & Canada.

NORTH BOUND—ARRIVE FORT WAYNE.
No. 2 Passenger ..... Arrives 11 30 a m
No. 10 Passenger ..... " 2 15 p m
No. 110 Local ..... " 5 15 p m

SOUTH BOUND—LEAVE FORT WAYNE.
No. 11 Passenger ..... Leaves 7 10 a m
No. 41 Passenger ..... " 4 00 p m
No. 19 Local ..... " 1 30 p m
Daily except Sunday. Daily.

For tickets, rates and general information call on
E. E. FRILLEY
Ticket Agent Ft. W., C. & L. Railroad.
W. C. RAMSDELL, General Manager.
C. F. DALY, General Ticket Agent.
INDIANAPOLIS, IND.

GRAND RAPIDS & INDIANA R. R.
Time Table for Ft. Wayne, Jt. Mont Oct. 5, '90.
GOING NORTH.
*For Grand Rapids and North ..... Lv 1 45 a m
" " " ..... " 9 05 a m
For Grand Rapids ..... " 3 45 p m
From Richmond ..... Ar 3 15 p m
GOING SOUTH.
For Richmond and Cincinnati ..... Lv 6 40 a m
" " " ..... " 12 15 p m
" " " ..... " 10 15 p m
From Grand Rapids ..... Ar 7 00 p m
Daily between Cin. and Grand Rapids. All other trains daily except Sunday.

WABASH RAILROAD.
MAY 25, 1890.
GOING WEST. — DEPART.
Toledo Express, Night ..... 1 00 a m
Toledo Express ..... 10 05 a m
Toledo Fast Line ..... 3 35 p m
Lafayette Accom ..... 7 00 p m
GOING EAST. — DEPART.
Vestibule Express ..... 12 01 a m
Chicago Mail ..... 3 50 p m
Limited Express ..... 10 20 p m
Lafayette Accom. arrives 11 45 a m.

MUSIC SCHOOL.
Voice Culture AND Instrumental Music
MRS. L. WEBB BANNISTER,
OF NEW YORK, TEACHER.
Fall term begins Wednesday, Sept. 24. Music Rooms 128 East Berry Street.

DR. T. J. DILLS,
NO. 61 WEST BERRY STREET,
DISEASES OF THE EYE AND EAR
Office Hours: 9 to 12 a. m. and 1:30 to 4 p. m.

H. C. SITES, DENTIST, HILLS BLOCK, Ft. Wayne.

Will occupy rooms occupied 16 years ago.

ROOT
AND
MPANY.

MORROW
—AND—
E NEXT DAY.

LK DAY!

ge quantities we have bought, to make the low prices—and —Prices on paper do no good n come and look them over. That Tells the Tale.

lle Francaise!

nd Black—what we call raitiers better than offered before,
At 90c.

RED RHADAMAS

the choicest bargains we ever offered,
At 90c.
And the same in Black
At 75c.

URED SWIVEL
S·I·L·K·S.

and Lovely Silks for combs and hats—in all colors—these worthy your special attention.

ul Silk Velvets

k—Special Lines for these Sales Days.
o, $1.00, $1.25 and $1.50.

n step up into the Cloak Room and see the New Jackets.

T & COMPANY.

LL AND WINTER.
1890.
C. MEYER,
IE + TAILOR,
HARRISON ST.
hionable Taioring,
Moderate Prices.

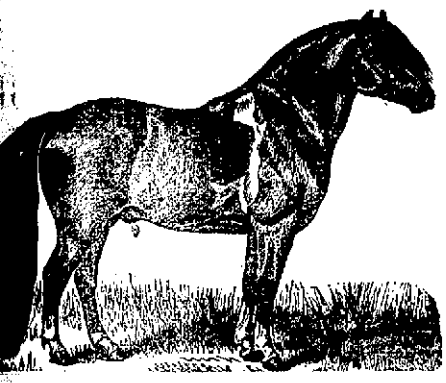

ave-You-Had-Your-Guess?

The boys were wild with delight and Parents too were pleased with our beautiful Pony. Come down to-day and have a look at our north show window, where the Pony and Pumpkin are both on exhibition.

HILDREN'S CLOTHING!

uits Overcoats, Reefer Jackets,
Odd Pants, Jersey Suits, Waists, Etc.,

Are pouring in on us daily from the east, and we are unloading them to you just as fast at ridiculous Low Prices.

SMITH, GREY & CO'S

Fine Clothing for Boys and Children has already made in impression upon the people of our city. If you will compare the

IT AND WORKMANSHIP

Of this make with those that other houses will show you, we are bound to make a customer of you every time. See our grand assortment, and have the boys try them on; we'll be pleased to show them to you, shold you wish to buy or not.

am, Pete & Max.

Fort Wayne Sentinel.

WEDNESDAY, OCT. 22, 1890.

LOCAL NEWS.

H. W. Mordhurst is at Indianapolis.

Rev. A. W. Scobrose has gone to Pittsburg.

Supt. F. D. Casnavo returned home last evening.

Ed White, of Chicago, is in the city visiting friends.

Born, to Mr. and Mrs. Sam D. Bitler, of East Wayne street—son.

Louis Curdes has a fine bred bird dog, which he will have trained.

Robert L. Penman has returned from a business trip in Southern Illinois.

Dick Weller has placed a handsome advertising board in Harmon's lunch room.

Ben Weaver, a tobacco salesman of Cincinnati, was in the city to-day on his rounds.

Mrs. Nettie Wynekin, nee Withers, of Kansas City, is the guest of her sister, Mrs. Wm. Hahn.

Miss Nora McCarthy, of Chicago, is the guest of Mr. and Mrs. James Finney, of West Butler street.

Mrs. VanSluyver and two daughters, who were guests of Mrs. A. G. Barnett, left for New York city last evening.

Father Tremmell's church at East Chicago will be dedicated next Sunday. Father Tremmell was recently ordained in this city.

The steam roller was piloted across Calhoun street on Wayne yesterday afternoon, causing a stampede of horses in front of the Fruit House.

B. L. Auger, the florist, will have an exhibit at the crysanthemum show of the Society of Indiana Florists, to be given on November 11, at Indianapolis.

There will be a ladies meeting of all charitable organizations in the city, at the Old Ladies home, south end of Rockhill street, Thursday, Oct. 23, at 2:30 p. m.

The marriage of Frank P. Bissell, night ticket agent in the Pennsylvania office to Miss Bevans, of Kalamazoo, Mich., will take place this evening at the home of the bride.

The new flats owned by C. E. Bash and P. D. Smyser, on West Berry street, have been leased and will be occupied by Mrs. Baldwin, John Landenberger, S. D. Bond, W. S. Bash and Chas. Falk.

George J. Schott, a former druggist of this city, now of Chicago, is here on business and pleasure. He has residence property interests in Fort Wayne. Mr. Schott was for years in the drug business at the corner of Washington and Barr street.

There was a delightful and profitable rehearsal of the Beethoven club at the Electric club rooms last evening, which was conducted under the direction of Professor Miles. The professor is very successful in his method of leading a mass of half a hundred voices or more. He will become a general favorite.

The electric tower will soon be completed in Lakeside.

All new residences in Lakeside are piped for natural gas.

The East Washington street pavement was finished to-day.

Mrs. F. D. Pearse and children will visit in Zanesville next week.

Mrs. Lizzie C. Mayer has taken rooms at 59 West Washington street.

Col. Clark Shober is assisting in the writing for a New Year's edition of the Journal.

Misses Kitty and Ethel Kennedy have returned from a few days' visit in Chicago.

Amos Yoder has accepted a position in the hardware store of Mossman, Yarnelle & Co.

The paving of Calhoun, Washington and Harmer streets will be completed this week.

McClellan Braustrator was initiated into the mysteries of the Patriarchs Militant last evening.

Mr. and Mrs. August Detzer will be "at home" to their friends on Wednesday after November 8.

Miss Mamie Gaffney will leave for Denver, Col., next week to enter the Visitation academy as a pupil.

Mr. Henry C. Grannemann, after a short honeymoon, has resumed his duties in Woodworth's drug store.

Samuel Crumbaugh has purchased a half interest in the Staten Island Steam Dye works, on West Jefferson street.

Henry Meyer, a cripple, has moved his candy and fruit stand from Barr street to No. 52 West Superior street.

Miss Julia Morrell, who has been the guest of her cousin, Miss Mary Falvey, has returned to her home at Detroit, Mich.

E. W. Lewis, manager of the Massachusetts shoe store, has moved to his new residence at Saville place, South Wayne.

Gross & Pellens have ordered a new outfit for the newly established tonsorial parlors of George Oppelt and Joe Futter, on Calhoun street.

This is a dull season of the year for architects. They begin now to prepare for next season's campaign. It has been a prosperous year to them.

Mrs. Dr. Mary Whery is an advocate of horseback riding and enjoys the recreation herself. At Lindenwood, yesterday, a photograph was taken of her while mounted on her horse.

Al Schmueckle, son of Councilman Schmueckle, will return soon from a three years trip abroad on a man of war. Mr. Schmueckle has been off the coast of China.

Captain Wm. N. Bradley has gone to Indianapolis to present the advantages of his electric railway invention. If the captain's theory is found to be practicable, there is a fortune in it for him.

Henry C. Bulmahn has been given a permit to build a barn on lot 25, Baker's addition, to cost $25; R. M. French, barn, 87 Hanna's addition, $200; Mrs. Fred Schelman addition to house, lot 175, Hanna's addition, $25.

Walker K. Landis, for several years city editor of the Marion Chronicle, has been appointed staff correspondent of the Cincinnati Commercial-Gazette, with headquarters at Indianapolis. Mr. Landis succeeds Wm. H. Smith.

The sewing school of the Relief Union will be opened next Saturday afternoon at 2 o'clock at the hall over Baldwin's music store, 98 Calhoun street. Miss Eckels will be pleased to meet former pupils and new ones who may wish to learn to sew.

The fourth floor of the Old bank building will be built appropriately for the business of Architect Brent S. Tolan, who will have his office rooms there. The interior work on the building will be commenced next week. The work will be done with fire-proof material throughout.

H. J. Seibold leaves this evening for Boston to represent the Keller Medicine company, of this city, in a union dental meeting of the profession in the New England states. Mr. Seibold will have an exhibit of the goods manufactured by the company of which he is manager. After the meeting he will enjoy a two weeks' trip in the east.

The great stallion Nelson lowered his record at Cambridge City, Ind., yesterday. He made the quarters as follows: First quarter, 33½; half, 1:05½; three-1:38½; mile, 2:10¼. In the three-minute trot there were seven starters, Mike B winning the race in three straight heats. Time, 2:32¼, 2:29¼, 2:30¼. Mike B was formerly owned by Ed Orff, of Fort Wayne, his former name being Khedive.

Officer Patrick O'Ryan took Ed. Sheaff to Indianapolis yesterday, where the prisoner will stand trial for appropriating money belonging to the Collier publishing company, for whom he was collector. The charge against him is embezzlement. Sheaff has hung around Fort Wayne for years and is known as a frequenter of gambling rooms. He claimed to have bondsmen who would make good the deficiency.

The Fort Wayne Lodge Independent Order of Good Templars was organized with a charter membership of seventy-five. The following officers were elected: Chief Templar, Rev. J. M. Driver; vice Templar, Miss Debbie Carter; recording secretary, M. M. Haines; financial secretary, Miss Mary Sunderland; treasurer, James Haskell; chaplain, Mrs. Sadie Rhodes; marshal, George Spielman; outer guard, J. E. Sunderland; inner guard, Miss Abbie Campbell; past chief templar, John Kirkendall; lodge deputy, Dr. J. W. Carter.

Hay is selling at $8 and $9 a ton.

Mrs. Tony Trentman has gone to Chicago.

H. O. Graffe, the jeweler and daughter May, are in Chicago.

Theodore Lintz, of the China Bazaar, is at Chicago on business.

Mrs. Clark Fairbank will entertain the Pedro club this evening.

The new St. Patricks church will be under roof before December.

The stone work on the Odd Fellows' block will be completed this week.

Judge E. S. Taylor, of Fort Wayne, will speak at Wolcottville to-morrow evening.

D. Notestine and wife, of Cedarville, this county, have gone to Burdett, Kas., to make a visit.

County Clerk J. J. Kern left for Indianapolis to-day and will return with the voting ballots.

The live pony exhibited in the show window of Sam, Pete & Max, has attracted a great deal of attention.

Miss Anna Search, the dancing teacher, will give a reception at the Schmitz block on Friday evening.

The steam roller was stuck fast near the city hall this morning and several hours were occupied in removing it.

Miss Mary Farnan's dancing class met last evening. A reception was given during the latter part of the evening.

E. C. Rurode has returned from New York city. He welcomed home L. B. Ruot and wife, who have been in Europe.

Adolph Geisman leaves for Halifax, Nova Scotia, to-day in the interest of the Keystone wagon company, Philadelphia.

John Smith, fiddlious, was the only drunk at police court this morning. He paid his fine. Officer Singleton made the arrest.

The sale of seats for "The Dear Irish Boy," which is at the Temple Friday, opened this morning and the take was very flattering.

The Huntington Herald says: "Rev. C. Schaaf and wife, of Fort Wayne, were in the city yesterday, visiting Rev. C. M. Schaaf, who is in delicate health."

Contractor Joseph Derkheimer commenced the contract of grading and paving with cedar blocks the alley between Berry and Wayne from Barr to Lafayette.

W. J. Kern, Toledo; Gus Boyd, Indianapolis; J. F. Cable, Wm. Waikel, Wm. Whitman, Findlay, O.; S. I. McClelland, Peoria, are among the guests at the Randall.

H. S. Smith and wife, of Detroit, arrived in the city to-day, and are registered at the Diamond hotel. Mr. Smith has purchased of E. Rich the English kitchen restaurant business, and will at once assume control of the same.

Dr. H. C. Stites, the dentist, and J. D. Gumpper, the grocer, are having electric burglar alarms placed throughout their residences. The doctor owns a pretty home on West Lewis street, while the new residence of Mr. Gumpper is situated on East Dewald street.

Mrs. H. J. Seibold, of 168 Ewing street, has gone to Logansport to visit her parents, Captain H. C. Eastwood and wife, formerly of the Robinson house, this city. Mr. Eastwood is now the northwestern Indiana agent for the music instrument house of D. H. Baldwin & Co.

Mrs. F. Coinson, who has been the guest of her brother, August Bender, the jeweler, left for St. Louis last night, and she will go from there to Fort Worth, Ark. She recently arrived from Germany, to which country she will return after several months' visit with her relatives in America.

From present appearances there will be little cessation in building during the remaining months of the year. In all parts of the city residences are still in course of erection, some of them having been but recently commenced, while a number of business buildings will require a month or more to finish.

George Thain, who quit the tonsorial business in this city to complete his studies at the Cincinnati medical college, has returned here to recuperate after a sickness. Mr. Thain is progressing well in his studies. His former place of business on Calhoun street is now operated by John Gloeckle and Nicholas Browand.

The Aboite Farmers' alliance late last evening filed a petition with County Clerk Kern, asking that the name of their county ticket be changed to the "reform ticket," and that the emblem be "a pair of balance scales evenly balanced and held by a hand." There has been some question as to whether or not the name can now be changed.

Ed Jackson, who came home from Chicago to greet his wife and a new daughter, left to resume his duties with the Fidelity insurance company, today. Mr. Jackson was for a time with the Telephone Exchange in this city and later on held a position in the grocery house of G. E. Bursley & Co. He was also a reporter on a morning paper for a very brief period.

"Little Lord Fauntleroy" appears tonight at the Temple. No play of recent years has won so general and so continued commendation, and the fact that the company is under the immediate management of Mr. T. H. French is guarantee sufficient that there will be nothing lacking to the end of giving a perfect performance. The character of the little lord is played by two little eight-year-old children, who alternate the role, and two more clever or more capable children do not live.

The cigarmakers will have a dance at the Arion hall to night.

Aaron Hoving is temporarily assisting in the offices of the Silamonis company.

The Nonpareil club had a delightful hop at the Rifles' armory last evening.

The locomotive engineers, in their meeting in Pittsburg, refused to unite with the trainmen's organizations.

W. E. McDermut will speak at the court house to-morrow evening to the workingmen on labor and the tariff.

Rev. Driver is arranging a series of sermons on the drink question. He can handle them in a forcible manner.

Judge Gresham denies that there is any foundation for the rumor that he has received either the appointment, or an offer of appointment, to the supreme bench.

THE SENTINEL to-day publishes the state and county tickets of the various political parties to be voted for at the election to be held one week from next Tuesday.

Fort Worth, Texas, has a corn dodger club composed of boys, ranging in age from seven to fifteen years, organized for the purpose of robbery. Six members have been arrested, with a clothing dealer named Hall, who is charged with acting as a "fence" for the boys.

J. T. Flaherty, passenger conductor on the northern division of the Grand Rapids and Indiana railroad, has resigned to engage in other business. Mr. Flaherty is one of the old passenger conductors of the road, and is one of the most highly esteemed men in the company's service.

A pleasant birthday surprise took place early yesterday evening, on Mrs. A. Lazzarine, of 37 Barr street, the occasion being her fortieth birthday. Twenty-five couples participated in the festivities of the evening. An elegant supper was served and many beautiful presents were given her, among which was a beautiful easy chair, presented to her by her mother and sister, Mrs. and Miss Sarrazin.

The Daily News says: "The declination of James McComb to run as a candidate for auditor on the labor-alliance ticket at this late day, fourteen days prior to the election, according to the new law, makes the appintment of a substitute illegal, as by petition no candidate can be put upon the ticket after fifteen days prior to the election. As the labor-alliance party has no permanent organization, all their candidates were, of necessity, placed upon the ticket by petition, and, in consequence, no substitute can be named. Either one of the regular organized parties could provide pasters to be placed upon the ticket by the board of election commissioners.

"Angel of Night" is what Dr. Bull's Cough Syrup has been termed by parents, whose worrying and coughing children have been soothed and cured, and have secured sweet slumber by using this excellent remedy. Price only 25 cents a bottle.

Frosted feet may be cured in one or two days by the use of Salvation Oil, the great pain destroyer.

Eli Perkins.

It is thirteen years since Eli lectured in our city and it may be a long time before he will again entertain us with his "Wit." Don't fail to hear him next Monday evening, at the Second Presbyterian church.

M'DERMUT

At the Court House Thursday Evening, Oct. 23.

In compliance with a request of about 400 shop and railroad employees and wage earners, Mr. W. E. McDermut will deliver an address upon labor and the tariff in the circuit court room on Thursday evening, Oct. 23, at 7:30 p. m. 18-21-22

New Self-Rising Buckwheat Flour.

Self-rising Buckwheat Flour 25c., and 40c sack.

New Maple syrup 20c. a quart.

FRUIT HOUSE.

Card of Thanks.

We desire to make known in this manner our sincere thanks to our friends and neighbors for their kind help and assistance in the hour of our bereavement, and more especially to the brakemen and officials of the Pennsylvania company. MRS. GEORGE BARR AND CHILDREN.

Florida Oranges—Italian Chestnuts.

Choice Florida oranges, 40c. a dozen.
Choice Jamaica oranges 20c. a dozen.
Italian chestnuts, 18c. a quart.
Best Malaga Grapes 15c lb.
Choice Concord Grapes, 5c lb.

FRUIT HOUSE.

The assurance is that the cigar makers' ball will be the biggest ball of the season.

There will be a social held in the church parlors of the First Presbyterian church, October 24, Friday evening. Supper from 6 to 10 o'clock. A large attendance is requested. Mrs. S. O. Henderson is chairman of the entertaining club. 22 2t

To the Ladies of Fort Wayne.

Grand opening of fine Millinery at the Wayne Hotel Wednesday and Thursday, Oct. 22d and 23d, given by Neal Sisters, of Grand Rapids. Every lady interested in fine Headwear cordially invited. 9-10-11-16-17-18 20-21-22

MRS. I. M. Smith, fashionable hair-dressing parlors, 128 Calhoun street. Ladies can have their hair dressed in the very latest fad. Manufacture of hair goods a specialty. 4-1m

BOARD AND ROOM—Accommodations can be had for two or three young gentlemen. Location, three squares from Rich hotel, east. Modern conveniences, including hot and cold water bath, gas, etc. House new. For further particulars address "Board and Room," SENTINEL office. tf.

Don't fail to attend the cigar makers' ball to-night at Arion Hall. Reineke's orchestra will furnish the music.

425,000 COPIES ORDERED IN ADVANCE.

The Most Wonderful and Remarkable of Books About the Land, Times and People of the Bible is from Manger to Throne.

By Rev. T. DeWitt Talmage, his story of his famous journey through the Holy land, with eloquent description of the places and scenery that are sacred to every Christian heart through their association with the earth. Life of our dear Savior has over 400 illustrations of places rendered dear to every Christian by the personal association of the Savior. In addition there are over 200 elegant copies of the famous paintings of the old masters so celebrated all over the world. Eight of the five illustrations by the authors of the celebrated artist, Hofman, of Munich, were purchased and imported with the right to use in the United States, which has never been before, will be one of the most beautiful and valuable features of this work.

From manger to throne brings out two very beautiful comprehensive and exalted ideas. First, it means the whole life of the Saviour from his birth in the humble manger to his enthronement at the right hand of God. Second, it means the birth of the Christian in the lowest earthly stations and in the midst of the most humble surroundings, and its glorious developments and progress in the salvation and regeneration of the world. A more appropriate title could not be found for so grand and comprehensive a book.

One agent sold sixty-nine in three days. By the great demand the work has been put down much lower in price. On account of the annual demand over 425,000 has been ordered in advance. By the large orders we are able to sell it much cheaper. The "Panorama of Jerusalem on the Day of the Crucifixion," which goes with every copy of the work, is now on exhibition at the store of Rennor, Cratsley & Co.

Don't fail to attend the City Band Ball at Princess Rink, Thursday, Oct. 30. The band will lead the grand march. Tickets 50 cents. 22 3t

MASONIC TEMPLE.

ONE NIGHT ONLY,

SATURDAY, OCT. 25.

The Union Square Theatre Success.
The Picturesque Romantic Drama.

RAGLAN'S WAY!

With the Popular Young Actor

MR. EDWIN ARDEN.

And his Superb Company of Players. Presented with the same careful attention to detail as characterized its run at the Union Square Theatre New York.

See the Duel in the Dark!
See the Ruined Abbey by Moonlight!
See the Baby save a life!
See Raglan's Royal Revenge!
See Raglan's way!

PRICES:—25c., 50c., 75c. and $1.00.
Sale of Seats Thursday.

ORIENTAL CONFECTIONER.

Turkish candies, Pure White Honey candy and French Nuts, also, best Home Made candies. All candies made daily.

THE LOWEST PRICES
PAUL RISTICH,
Wholesale and Retail, 150 Calhoun Street.

MASONIC TEMPLE.

WEDNESDAY, OCTOBER 22.

Mrs. Francis Hodgson Burnett's Delightful Dramatic Idyl in 3 Acts, Entitled,

LITTLE

"It is a very beautiful poem of childish love, truth and purity, charming in its simplicity, fascinating it its gentleness and grace of motion, and touching in its sincerity and fidelity to nature, and appealing to the tenderest feelings and purest emotions of men and women with a force which is irresistible, and which is productive of results not to be lightly estimated."—Boston Herald.

LORD

"It is an idealization of gracious childhood in its purest and noblest form, and in the sublime contrasts which it presents. It teaches a spirit and lesson which no one, we fancy, will be disposed to forget—Boston Post

FAUNTLEROY!

"It is a singularly strong example of a play for the family. Maid and madame, master and servant, child and grandparent will each find in it a particular appeal for him or her self."—Boston Globe.

UNDER THE MANAGEMENT OF

T. H. FRENCH.

Words, however, deftly chosen, cannot do justice to this marvellously touching picture of home life."—Boston Traveller.

THE ORIGINAL COMPANY!

AS PRODUCED AT THE

BOSTON :-: MUSEUM,

AND THE

Broadway Theatre, New York.

Sale of Seats Monday. Prices 25c to $1.00.

LIMITED ENGAGEMENT.
Positively ONE NIGHT ONLY.

Friday, October 24,

McCarthy & Reynolds,

In their Beautiful and Picturesque Irish Comedy Drama,

THE

Dear Irish Boy!

By Dan McCARTHY,

Produced with

Magnificent Scenery and Mechanical Effects,

—AND A—

Strong Cast of Characters.

Seats on Sale at Box Office.

PRICES: 25c, 50c and 75c.

RABUS

—THE—

TAILOR.

The Largest Stock in the State. All Goods First-Class.

CALL AND EXAMINE.

NO. 16 WEST BERRY STREET.

PARENTS, ATTENTION!

Do you want a real nice Suit or an Overcoat for your boy, if so just read the following: We are now showing the Newest Things in Children's Wear Resisting Suits. In Prices they range from the cheap ones, at $1.50, $2.00 and $2.50, in Servicable goods and a good line at $2.75, $3, $3.25, $3.50 and $4, in nice Medium goods—up to the Fine ones in prices at $5, $6, $7, $8 and $10.

Jersey Suits

$3, $3.50, $4, $4.50, $5 & $6.

CHILDREN'S OVERCOATS!

Well, we will not say all that could be said about this line of goods it would take up too much time, but WE HAVE THE GOODS and offer them at such PRICES that should make them go quite fast. $1.50 to $2.00 buys a good coat, $2.50 or $3.00 buys a very stout Genteel garment and for fine ones we have them in prices from $4.00 to $10.00.

Extra Children's Pants

At 25c, 50c, 75c, $1.00, $1.50.

Children's Hats, Children's Caps, Children's Waists.
We are the Outfiters for Children.

FRIENDS ENTERPRISE
Cor. Calhoun and Berry Sts.

The Boston Store.

Saturday was a great day in our Cloak Department, and we are convinced by the bulk of sales and the expressions of satisfaction that we have the finest line of goods and the best value for the money to be found in the city.

We solicit an inspection of goods, and a comparison of prices before you buy.

We have just received 200 Fast Black Umbrellas, in American Gloria, that eclipse anything we have yet shown. We began them at 35c each for 26-inch, etc. They come with extra large Gold Caps or Oxadized Handles, in a variety of pretty designs.

We give lots of attention to our Lace Department, as the steady flow of customers daily attests. The reason is because we get the latest and best goods as soon as they are imported, and are satisfied with the moderate profit, enabling all to invest in nice Laces.

We received some nice, new patterns yesterday in Black and Cream Spanish, Chantilly, Escurial and other makes, also some nice new things in imported Rushings and Collars.

STEWART
AND
HAHN

28 Calhoun street.

Originators of Low Prices,

All HOTELS AND BAKERS PROSPER

By Using Our Baking Powder.

Only 25 Cents.

PURE
CREAM-TARTER
BAKING SODA
AND
SPICES.

Our Baking Powder is used by all the leading Bakers and Hotel Keepers in the city.

MEYER BROS. & CO.,
DRUGGISTS.

AARON LISCHY.

Law, Notary Public and Solicitor of Pensions.

No. 551 E. Washington Street.

Deeds and Mortgages carefully and accurately written. Depositions taken in all parts of the state, charges reasonable. No charge will be made in pension cases until the pension is secured. Will warrant to secure claim if it is honestly and can prove disability and discharge. 29-1m.

E. F. McCarty & J. L. Varnum,
NO. 110 BROADWAY.
Furniture Repaired, Chairs Recaned,
Rattan Chairs Repaired,
Upholstering done to order.

J. M. E. RIEDER,
ARCHITECT,
ABOVE U. S. EXPRESS OFFICE,
79 & 81 CALHOUN ST., FORT WAYNE, IND.

JOS. M. CLARK & CO.,
Merchant Tailors,
FALL AND WINTER STOCK RECEIVED,
34 EAST BERRY ST.
Fine Tailoring a Specialty.

Shirts Made to Order!

In any and all Styles.
A perfect fit Guaranteed.
P. G. KUTTNER, 144 Calhoun St.
Heavy Flannel for Winter Wear.